

Sea Basin Checkpoints - Lot 4

"Black Sea"



NKUA/AM&WFG

WP2: Challenge 1 - Wind farm siting

TPD3:

Assessment of the confidence limits of the data base

National & Kapodistrian University of Athens,

School of Physics,

Atmospheric Modeling & Weather Forecasting Group

Assessment of the confidence limits of the data base

BY MEANS OF EVALUATION OF THE TWO INVOLVED NUMERICAL MODELS:

WAVE MODEL WAM

Parameter: Significant wave height H_s

ATMOSPHERIC MODEL SKIRON

Parameter: Wind Speed (10m)

Buoys (Observations) for Hs

- ▶ Time period/ interval : 2001-2010
- ▶ Geographical regions of interests:
 - Mediterranean Sea
 - ❖ Greece # 11
 - ❖ Italy #14
 - ❖ France #1
 - ❖ Spain #4
 - North Atlantic Ocean
 - ❖ Spain #11
 - ❖ Portugal #2
 - ❖ France #1
 - ❖ UK #18
 - ❖ Ireland #4
 - Baltic Sea
 - ❖ Sweden #7



MEDITERRANEAN SEA

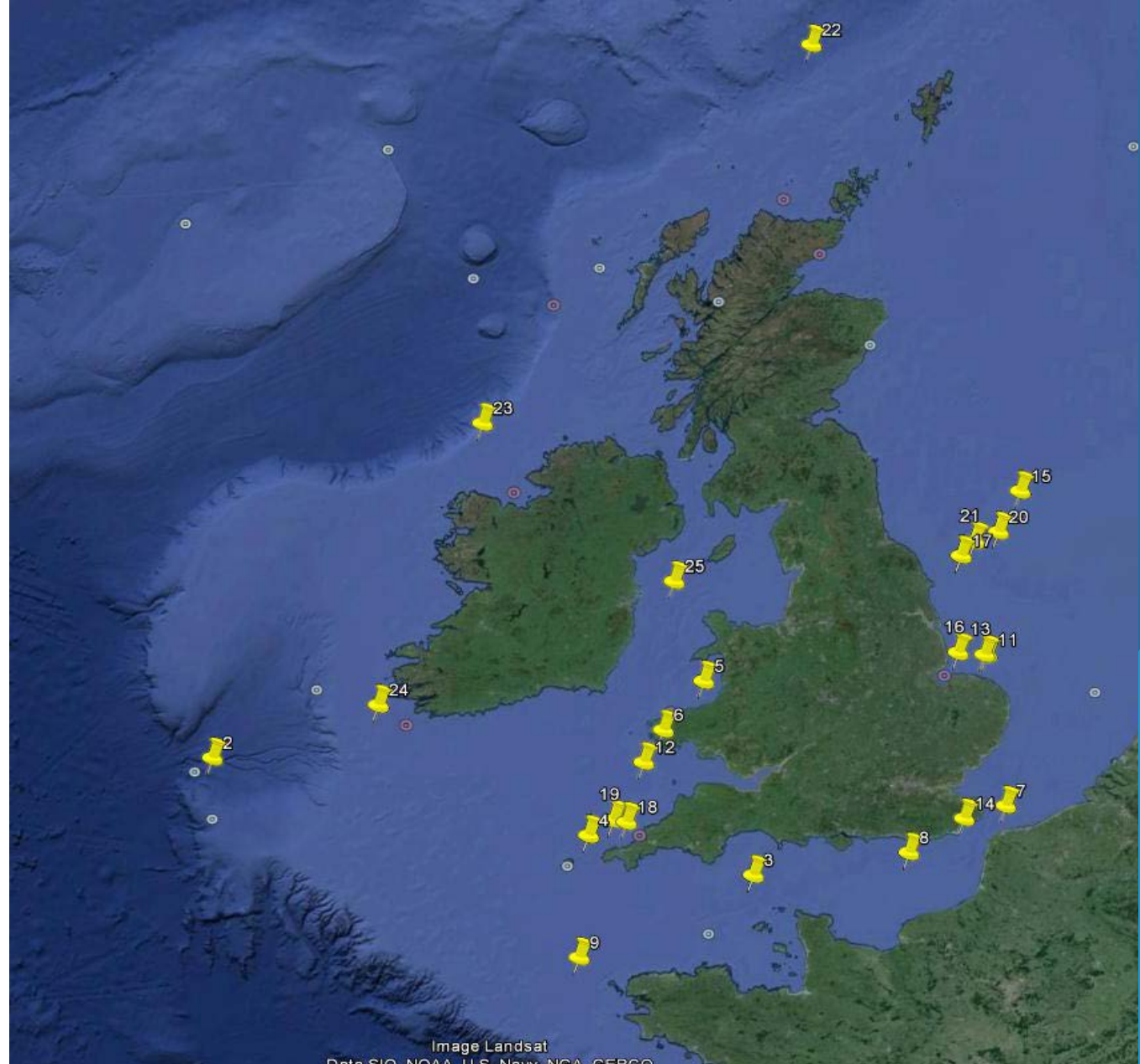

(NORTH) ATLANTIC SEA



BALTIC SEA

Buoys (Observations) for Wind Speed

- ▶ Time period/ interval : 2001-2010
- ▶ Geographical regions of interests:
 - Mediterranean Sea
 - ❖ Greece # 11
 - ❖ Spain #1
 - North Atlantic Ocean
 - ❖ Spain #7
 - ❖ Portugal #2
 - ❖ France #2
 - ❖ UK #7
 - Baltic Sea
 - ❖ Sweden #2



(NORTH) ATLANTIC SEA/MEDITERRANEAN SEA
Greece-Spain-France

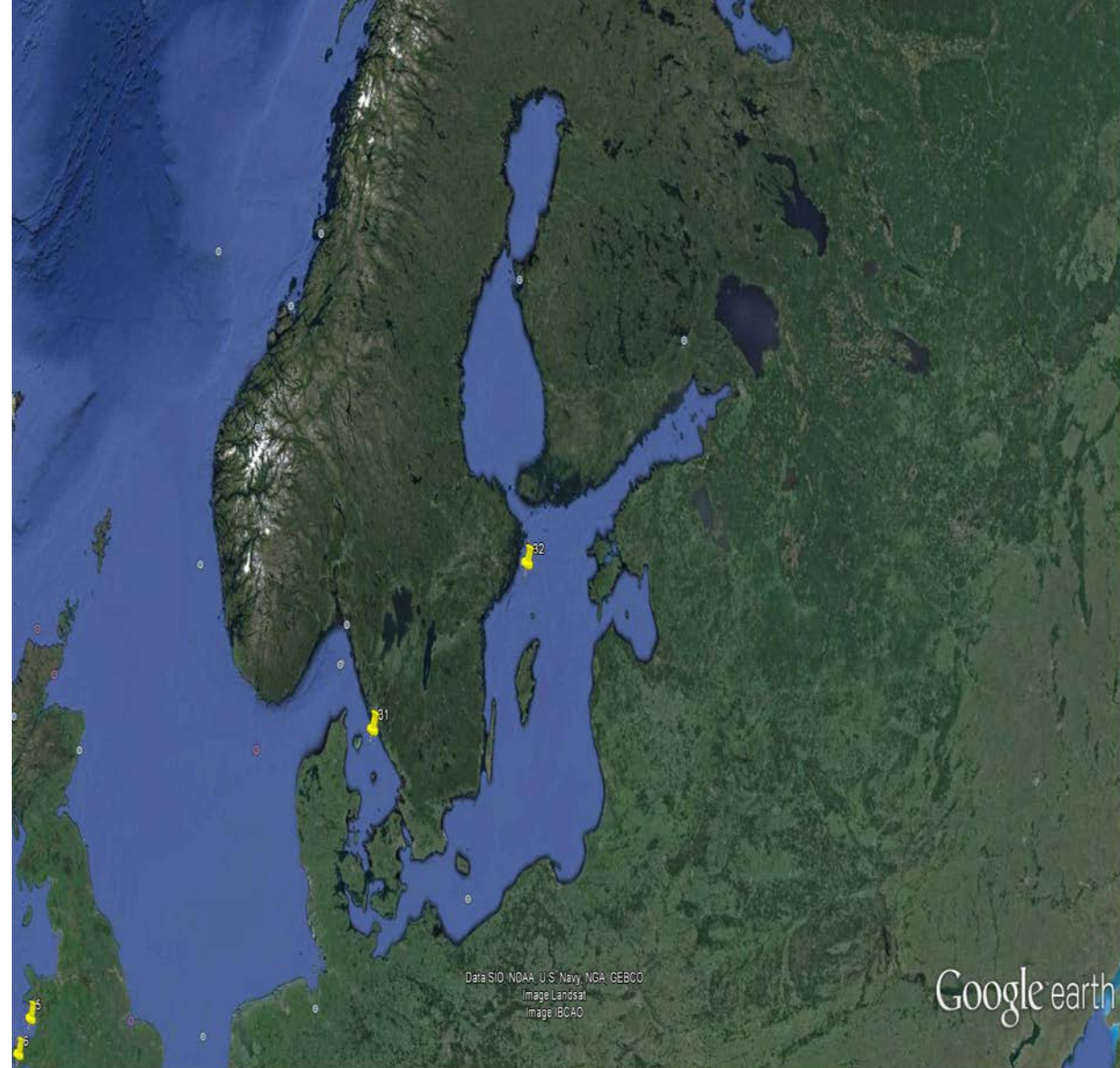
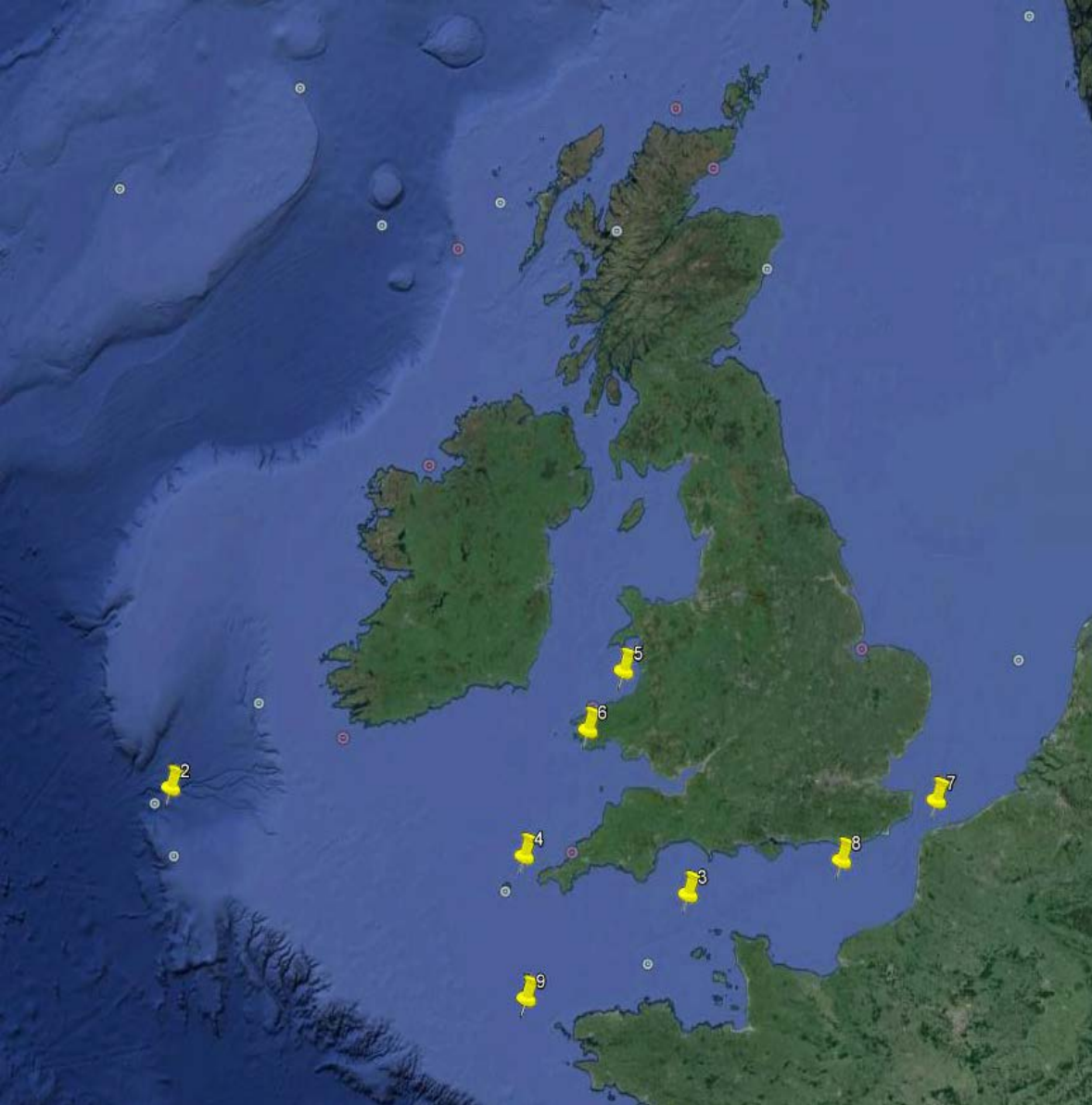

(NORTH) ATLANTIC SEA/BALTIC SEA
United Kingdom- Sweden

Statistical Indicators

▶ Bias
$$\text{Bias} = \frac{1}{N} \sum_{i=1}^N (\text{model}(i) - \text{Obs}(i))$$

▶ RMSE
$$\text{Rmse} = \sqrt{\frac{1}{N} * \sum_{i=1}^N (\text{model}(i) - \text{obs}(i))^2}$$

▶ Standard Deviation
$$\text{Stad.Dev.} = \sqrt{\frac{1}{N} * \sum_{i=1}^N (\text{model}(i) - \text{obs}(i) - \text{Bias})^2}$$

▶ Coefficient of determination
$$R^2 = 1 - \frac{\sum_{i=1}^N (\text{model}(i) - \text{obs}(i))^2}{\sum_{i=1}^N (\text{model}(i) - \text{obs})^2}$$

▶ Scatter Index
$$\text{SI} = \frac{\text{Rmse}}{\frac{\sum_{i=1}^N \text{Obs}(i)}{N}}$$

▶ Nash-Sutcliffe coefficient
$$E = \frac{\sum_{i=1}^N (\text{model}(i) - \text{obs}(i))^2}{\sum_{i=1}^N (\text{Obs}(i) - \text{Obs})^2}$$

Hs

Bias

University of Athens (AM&WFG)

Significant wave height – bias (m-o)

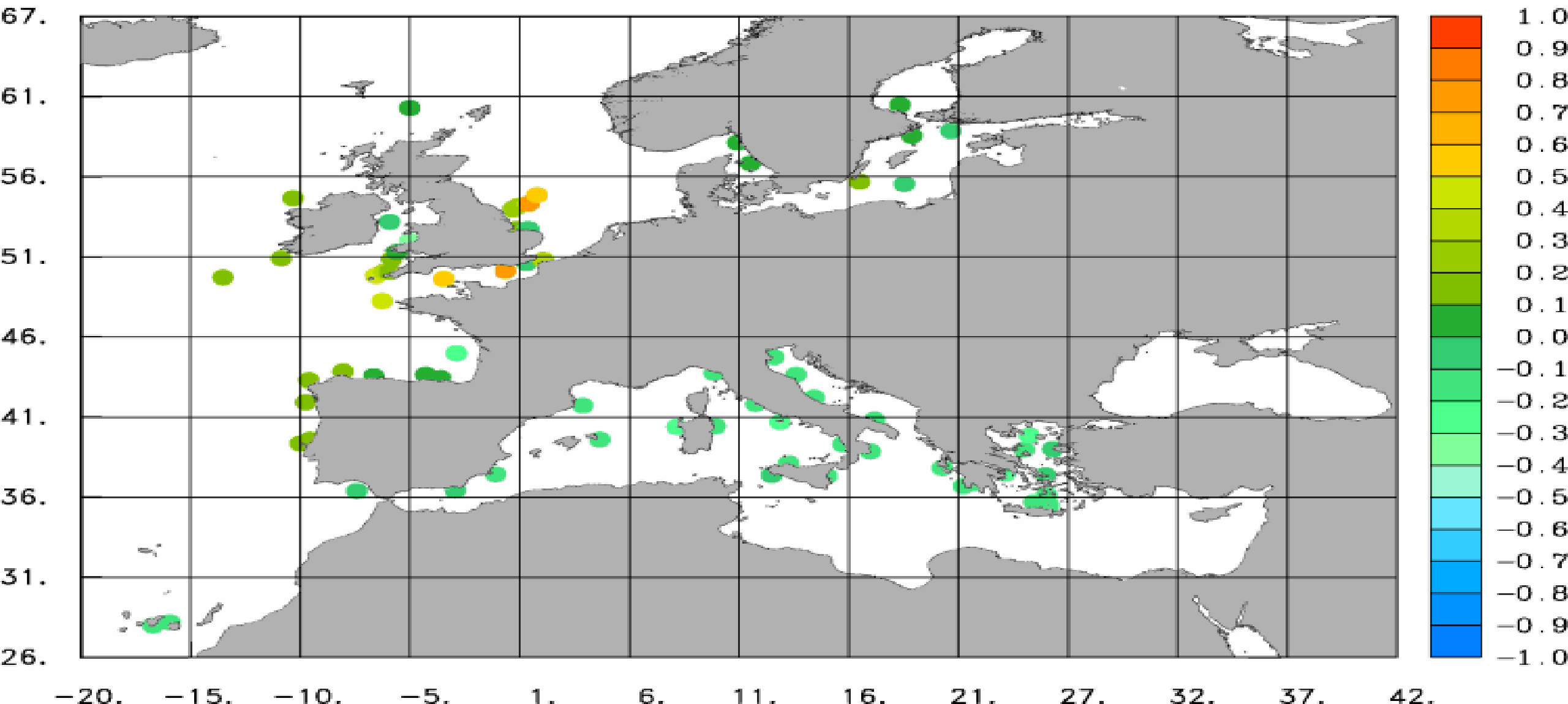

Hs

RMSE

University of Athens (AM&WFG)

Significant wave height – RMSE

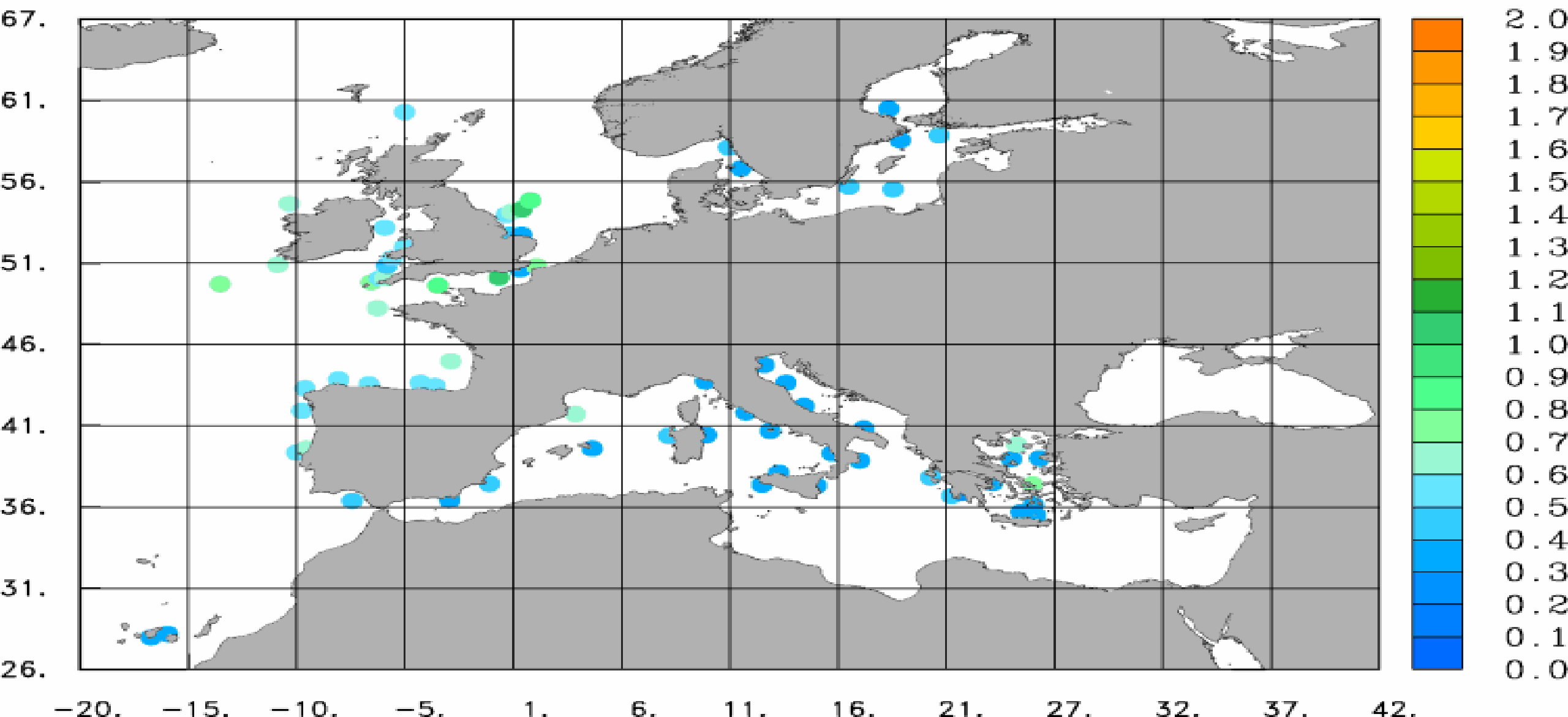

R^2

University of Athens (AM&WFG)

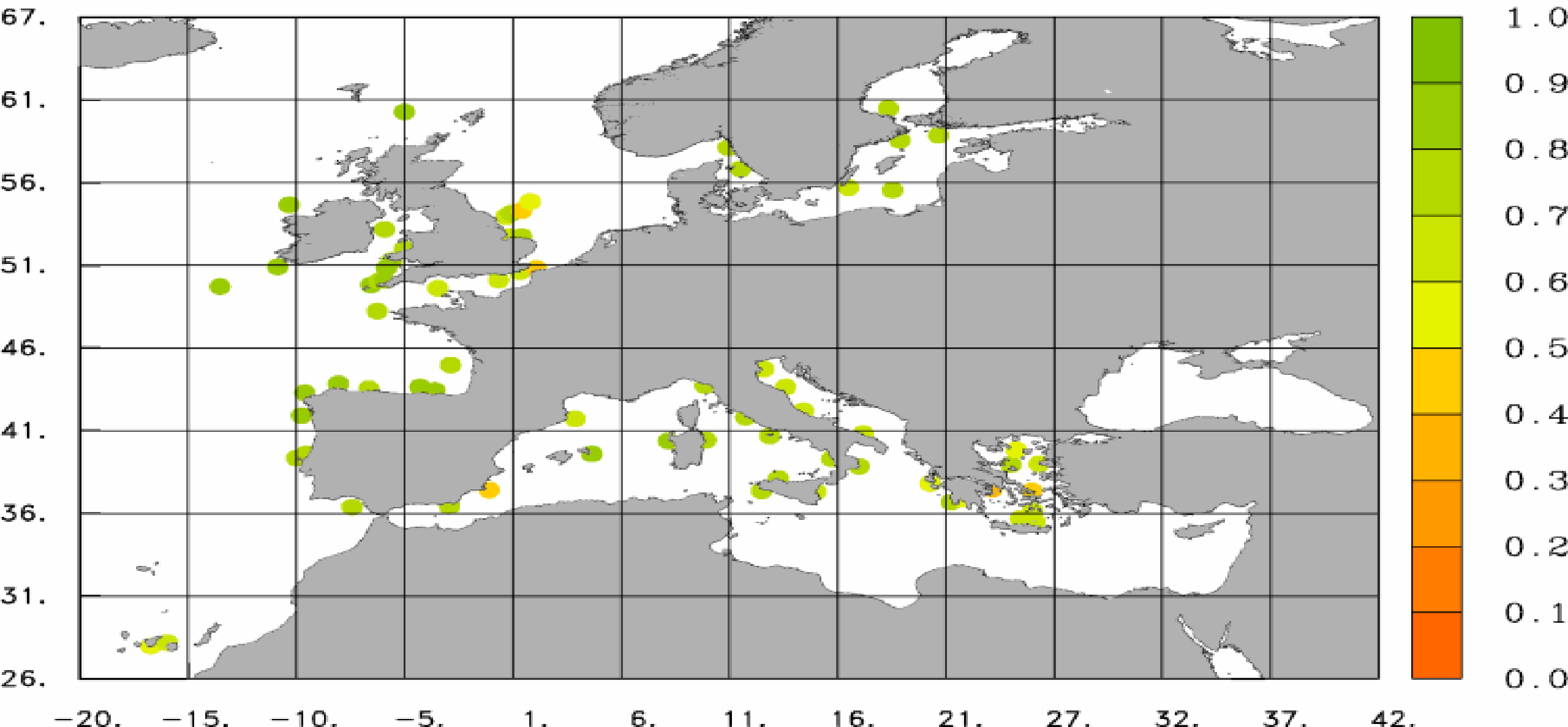
Significant wave height – R²

University of Athens (AM&WFG)

Wind Speed 10m - Bias (m-o)

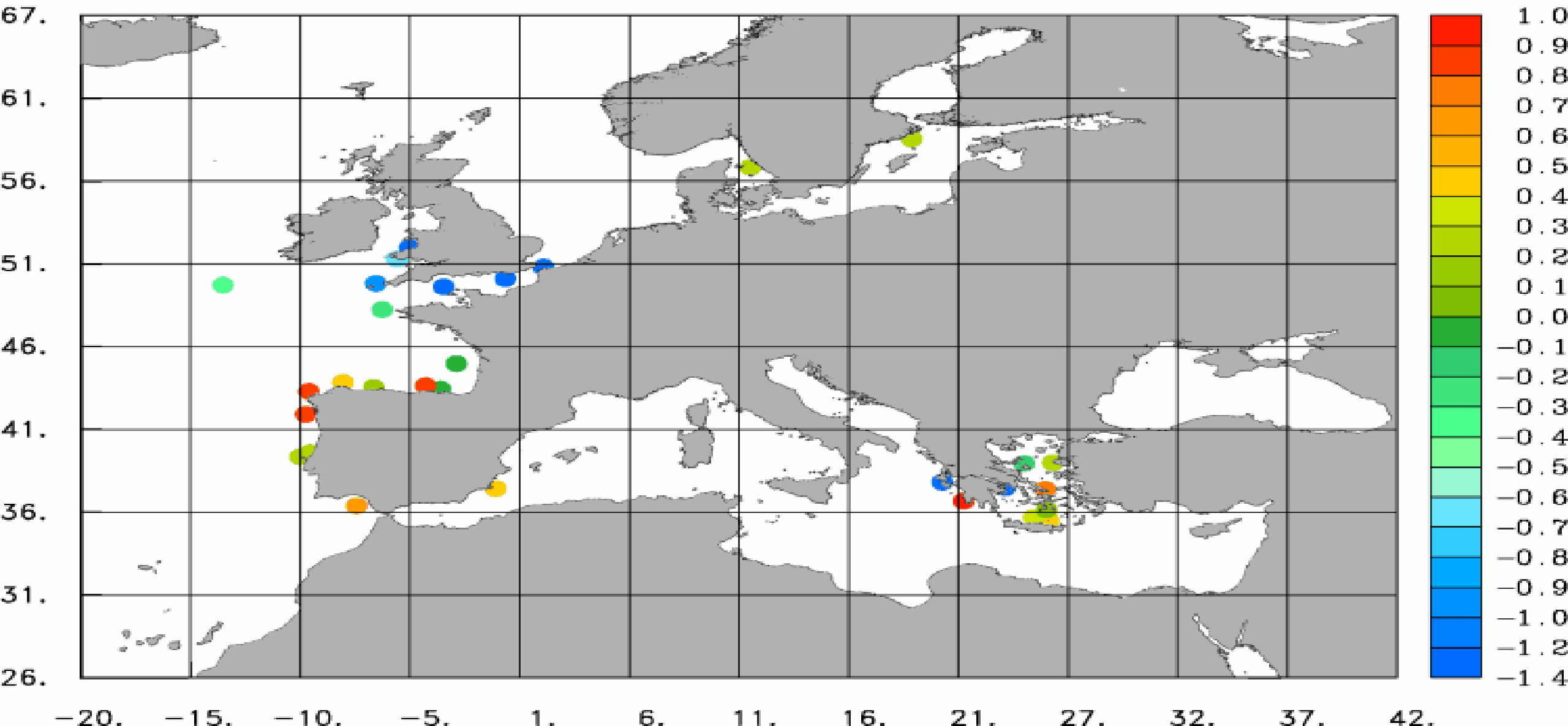

University of Athens (AM&WFG)

Wind Speed 10m – RMSE

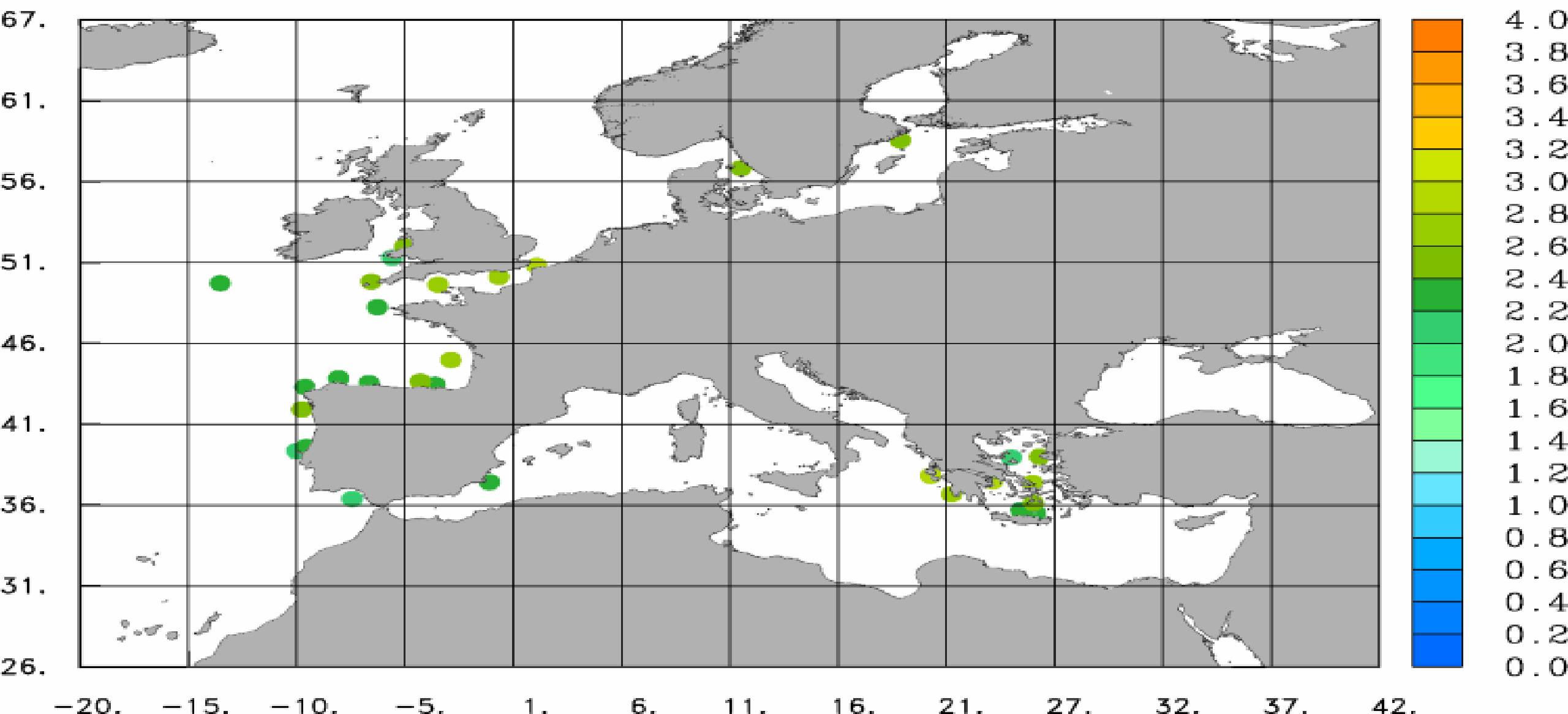

R^2

University of Athens (AM&WFG)

Wind Speed 10m - R 2

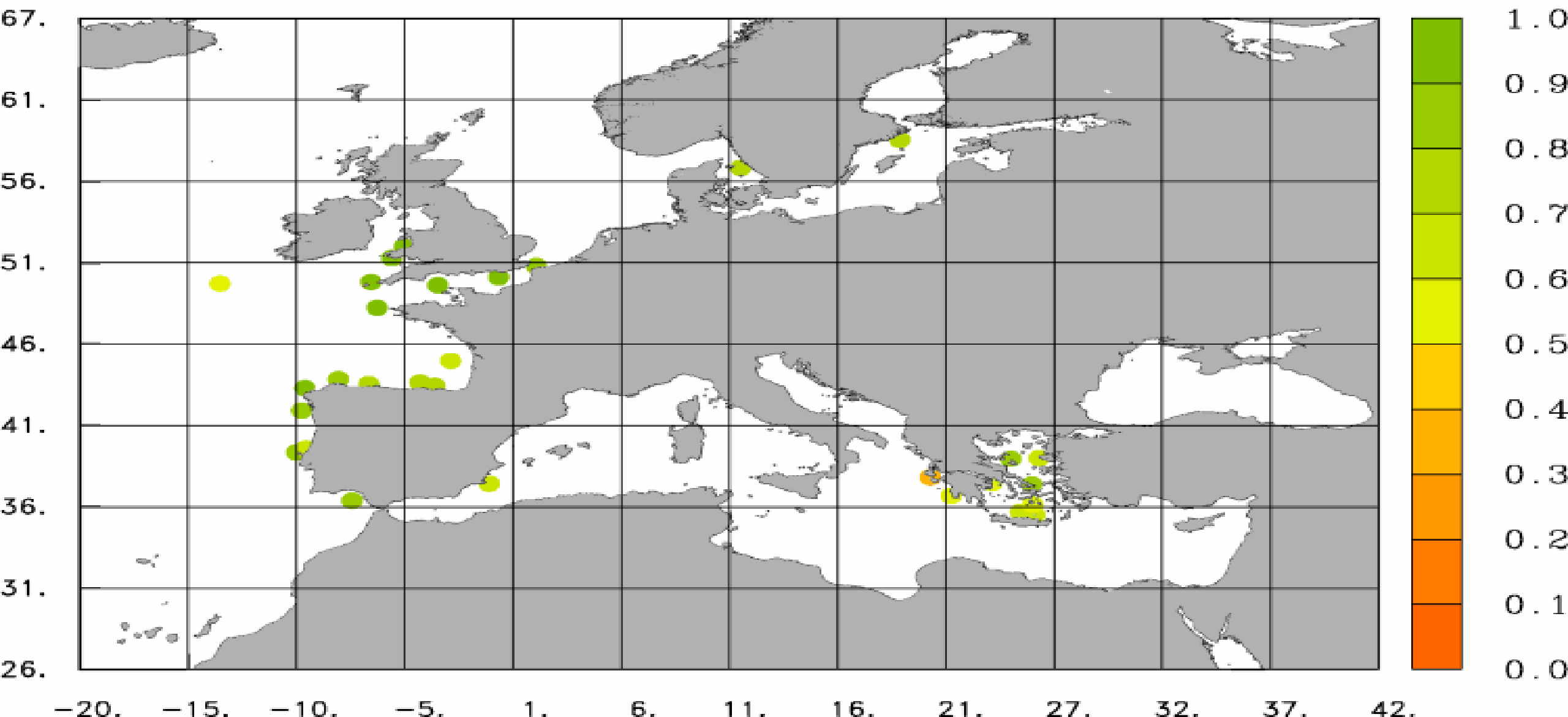

Open Sea station/buoy

- ▶ Spanish buoy : 62083
- ▶ Lat: 43.5
- ▶ Lon: -9.25
- ▶ 2002-2010

Hs

Descriptive Statistics:62083.2002-2010 lat:43.5 lon:-9.25 Obs

	Hs(m)
Mean	2.54
St. Dev.	1.23
Var. Coeff.	0.49
St. Error.	0.01
Skewness	1.70
Kurtosis	7.58

Descriptive Statistics:62083.2002-2010 lat:43.5 lon:-9.25 Model

	Hs(m)
Mean	2.74
St. Dev.	1.31
Var. Coeff.	0.48
St. Error.	0.01
Skewness	2.04
Kurtosis	10.61



62083.2002-2010 lat:43.5 lon:-9.25 Model

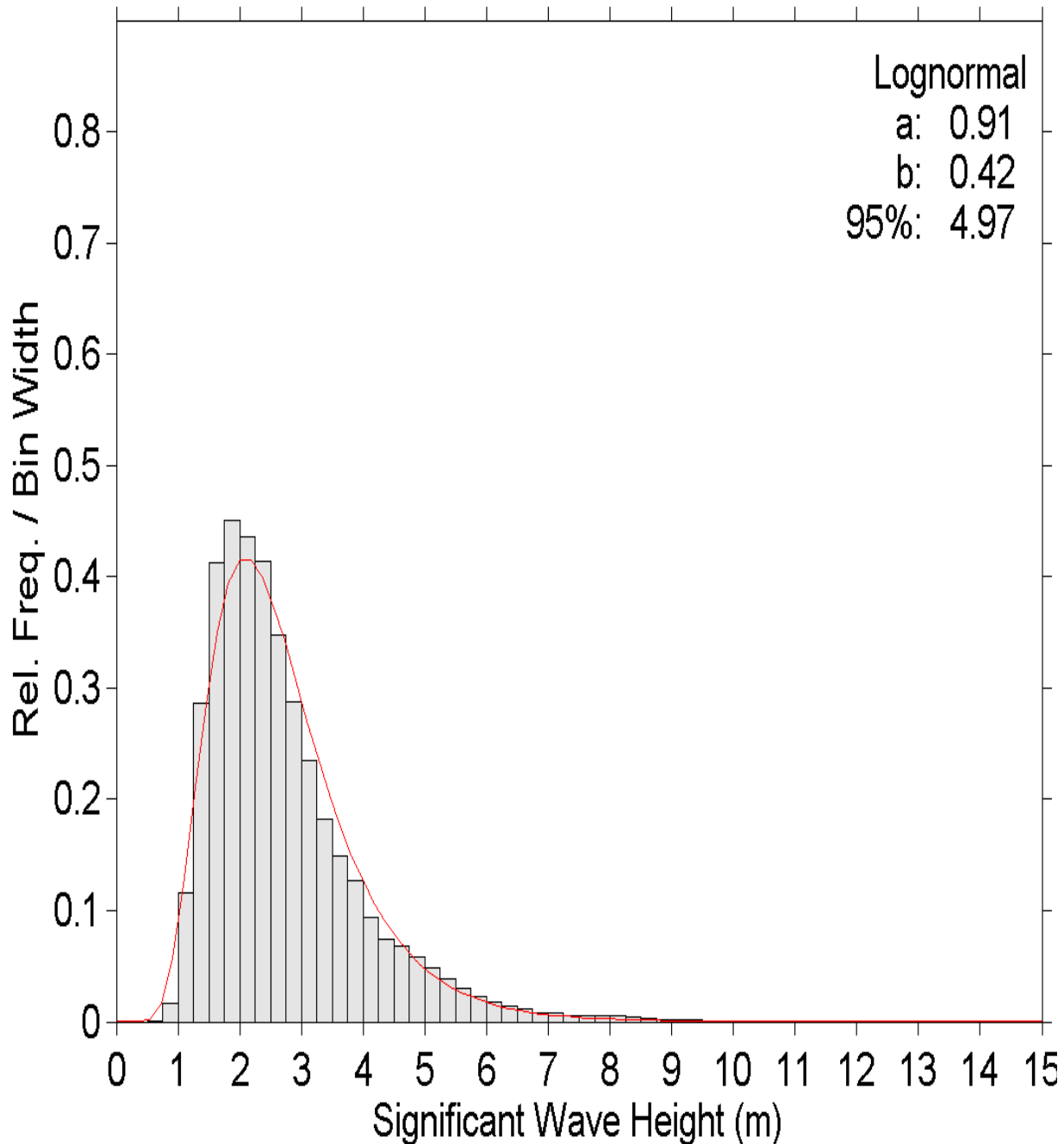

62083.2002-2010 lat:43.5 lon:-9.25 Obs

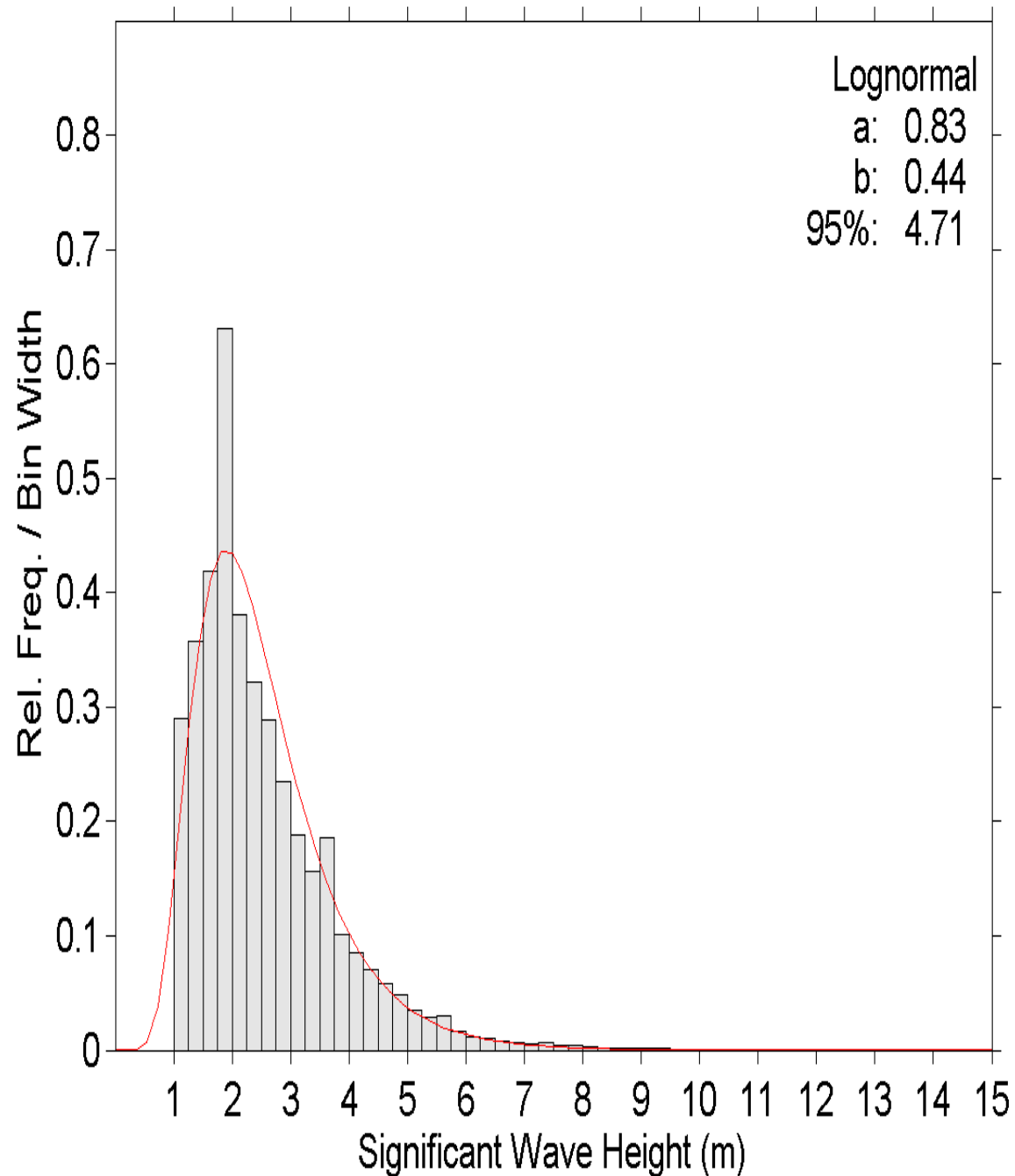

62083.2002-2010 lat:43.5 lon:-9.25 Model

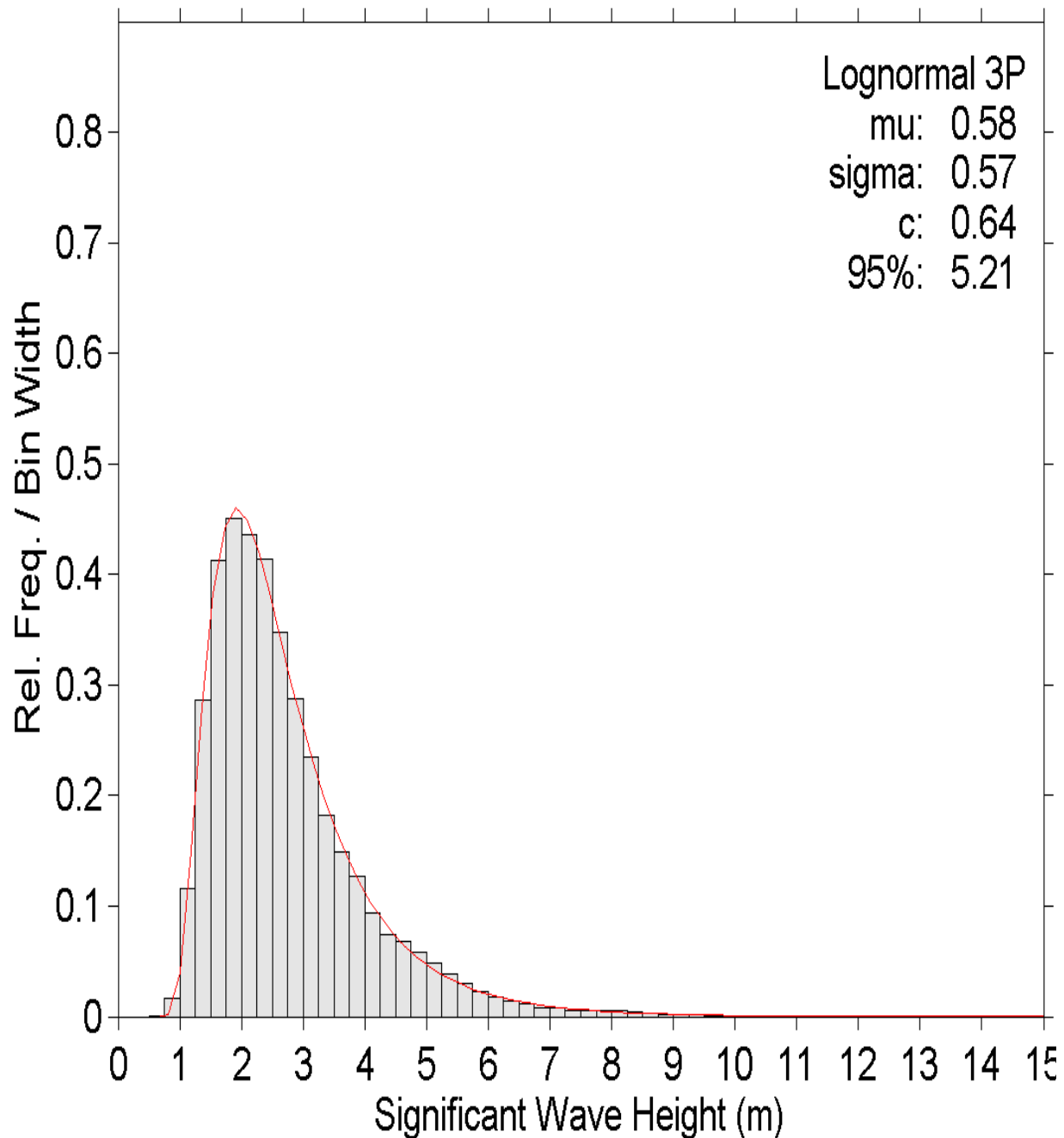

62083.2002-2010 lat:43.5 lon:-9.25 Obs

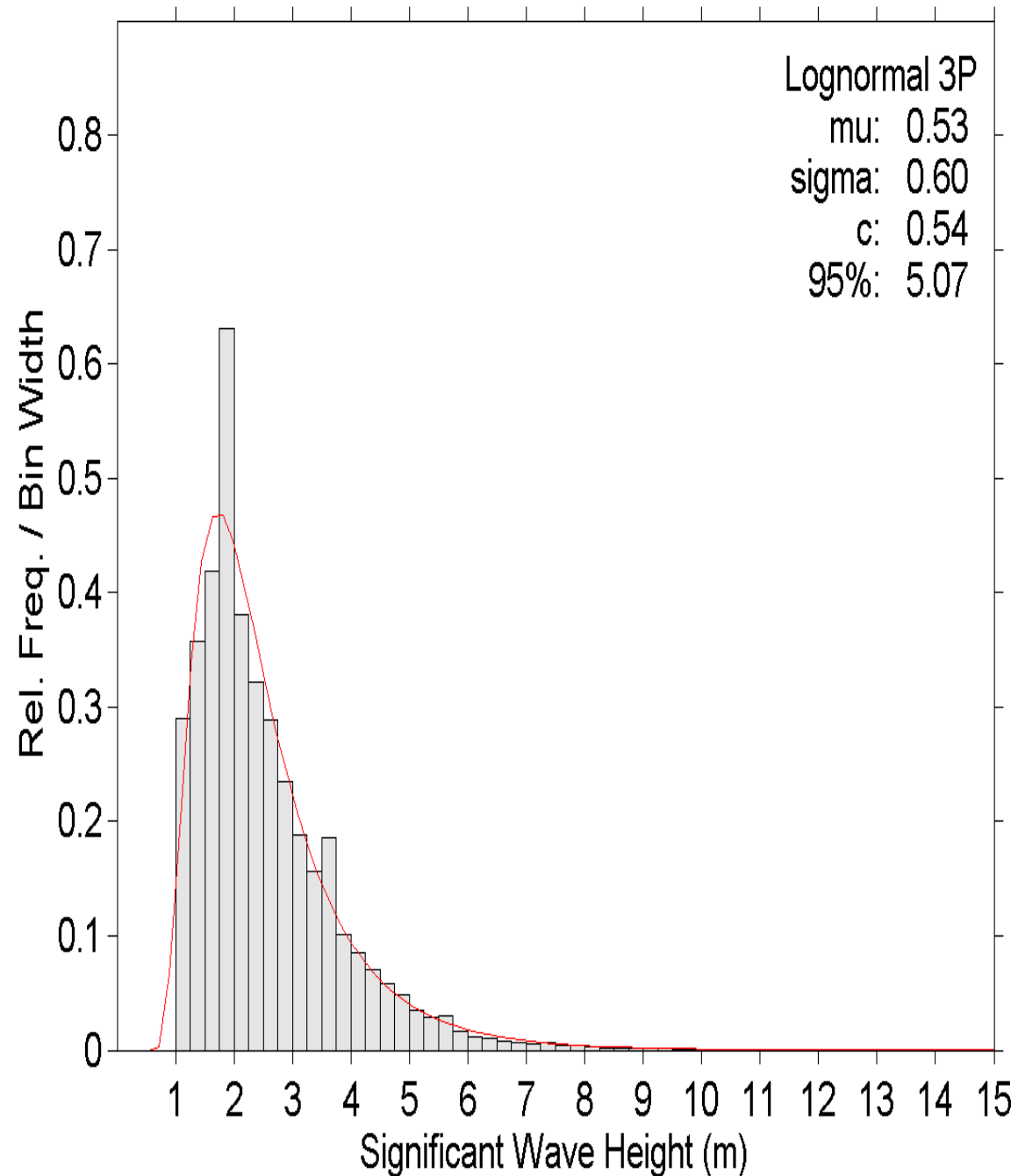

62083.2002-2010 lat:43.5 lon:-9.25 Model

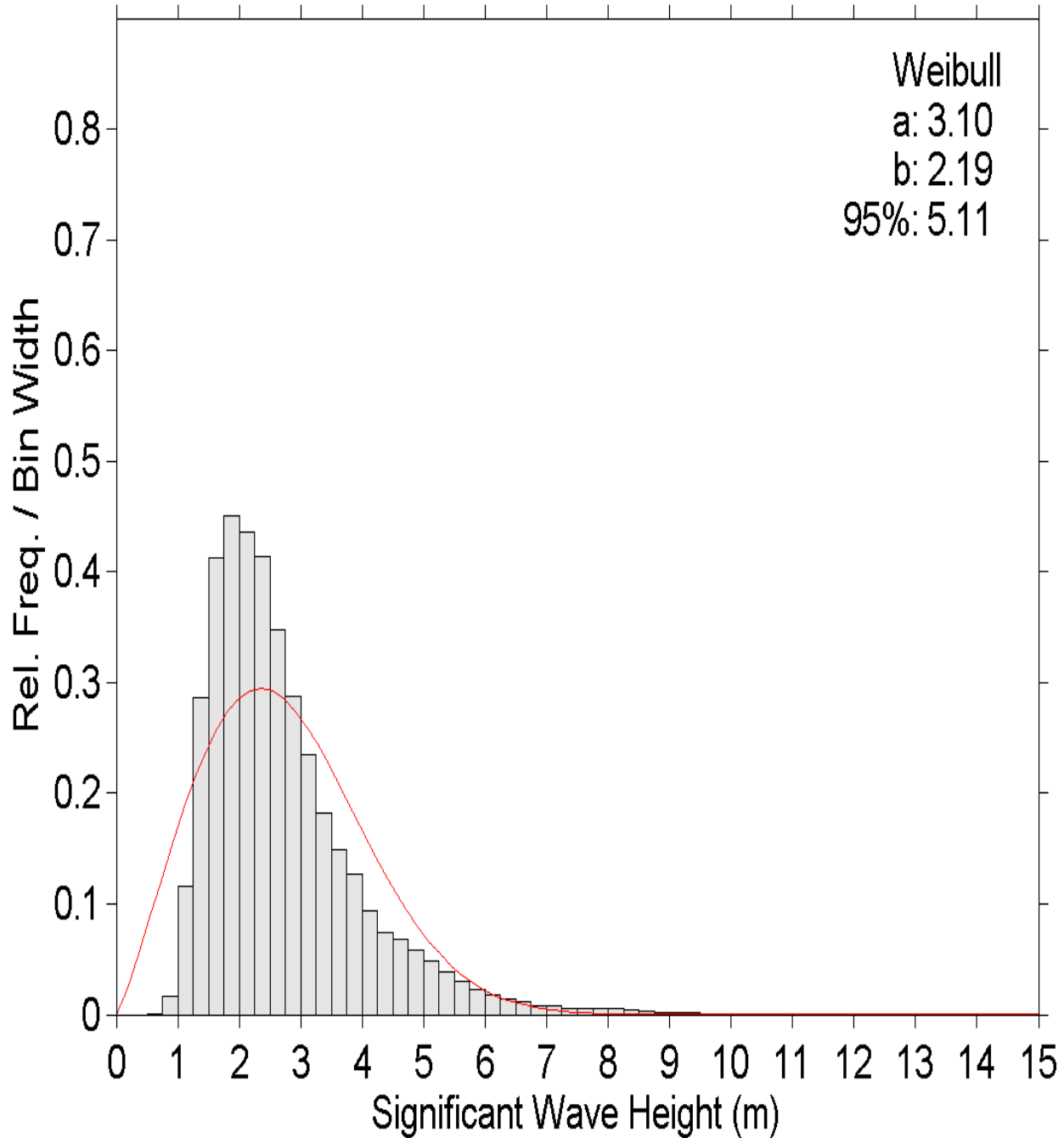

62083.2002-2010 lat:43.5 lon:-9.25 Obs

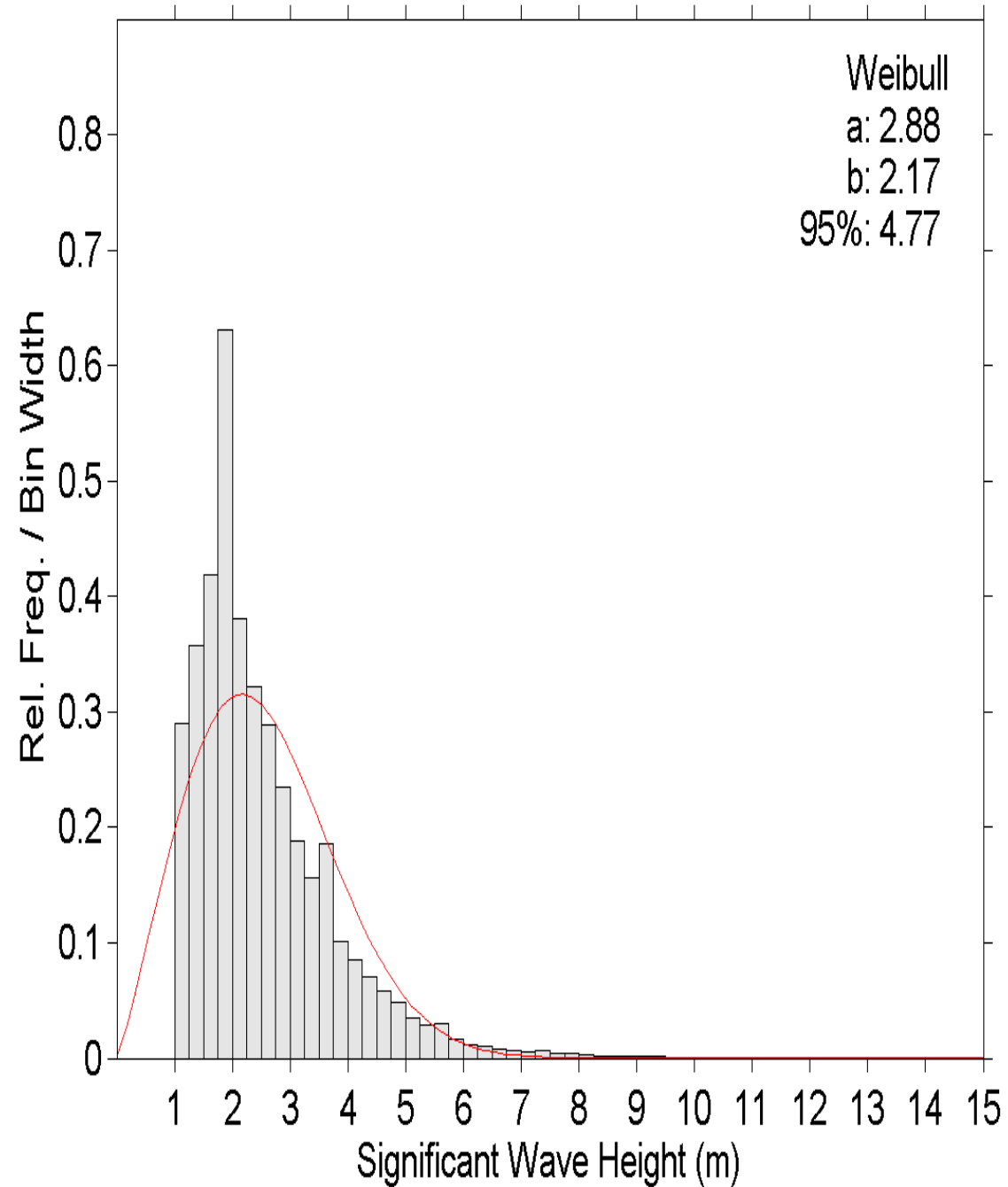

62083.2002-2010 lat:43.5 lon:-9.25 Model

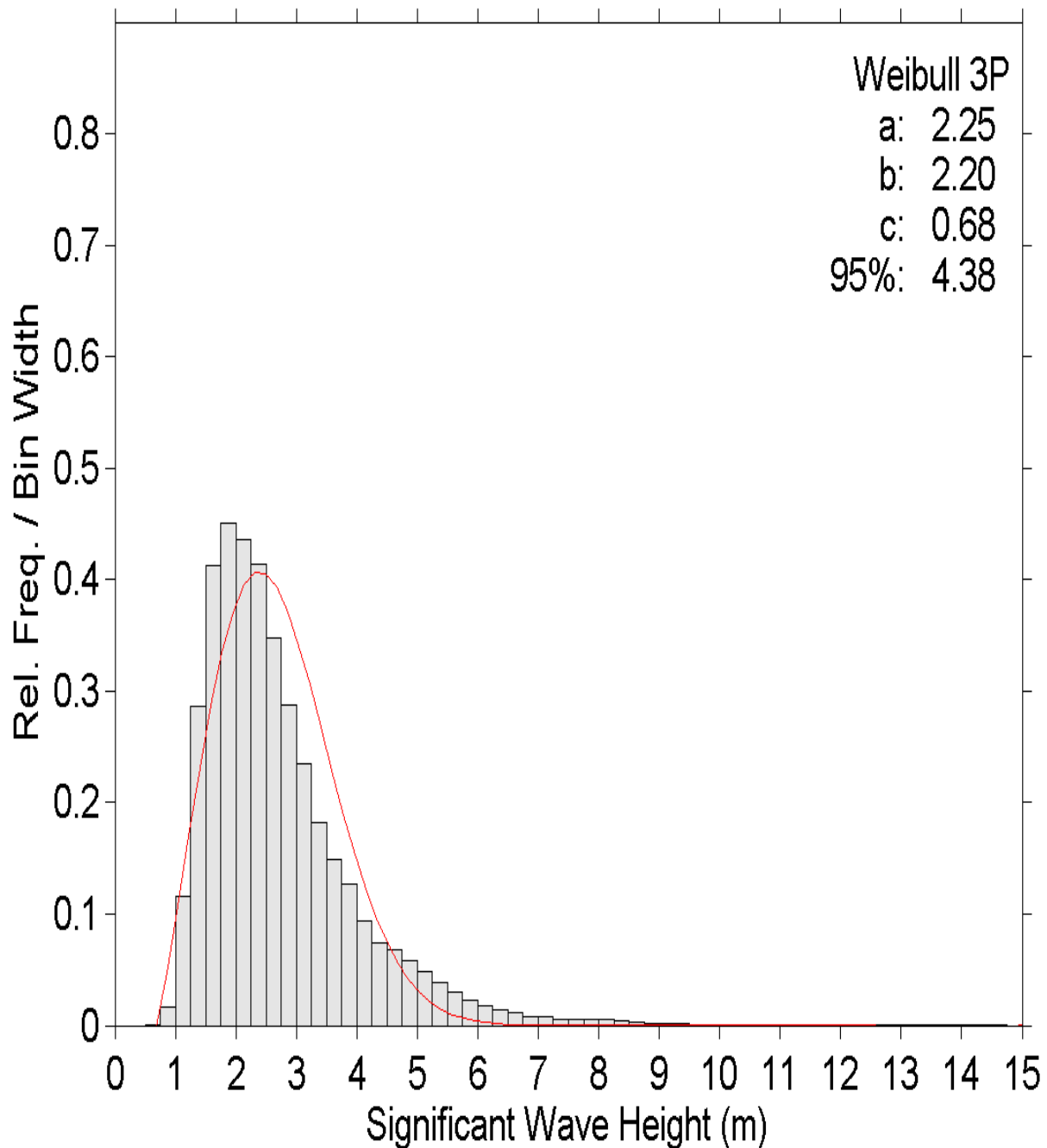

62083.2002-2010 lat:43.5 lon:-9.25 Obs

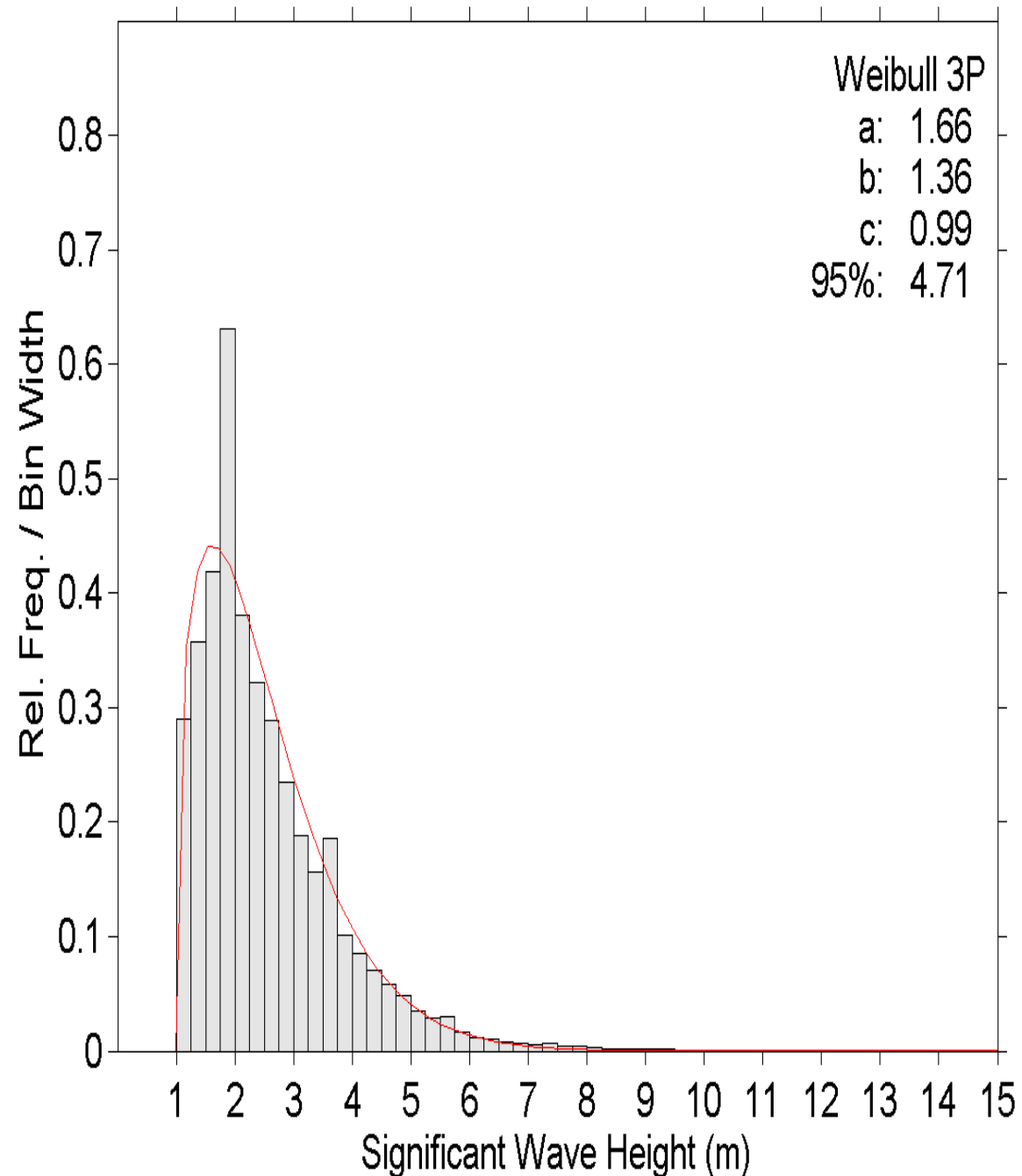

Significant Wave Height

62083.2002-2010 lat:43.5 lon:-9.25 Model

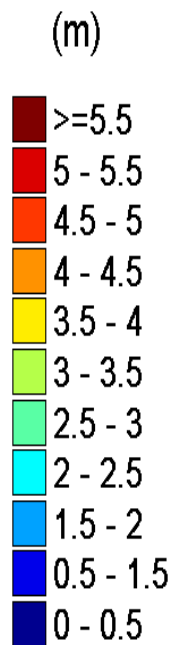
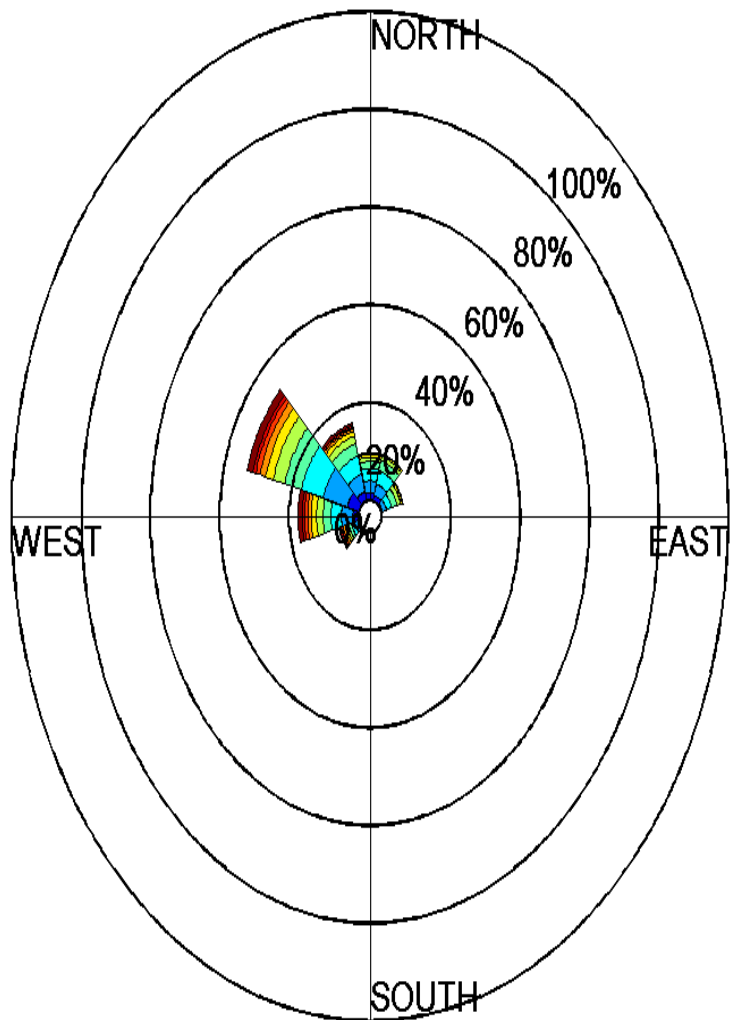

Significant Wave Height

62083.2002-2010 lat:43.5 lon:-9.25 Obs

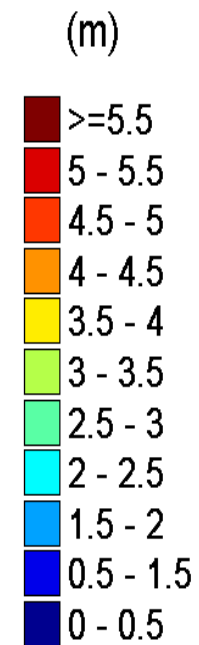
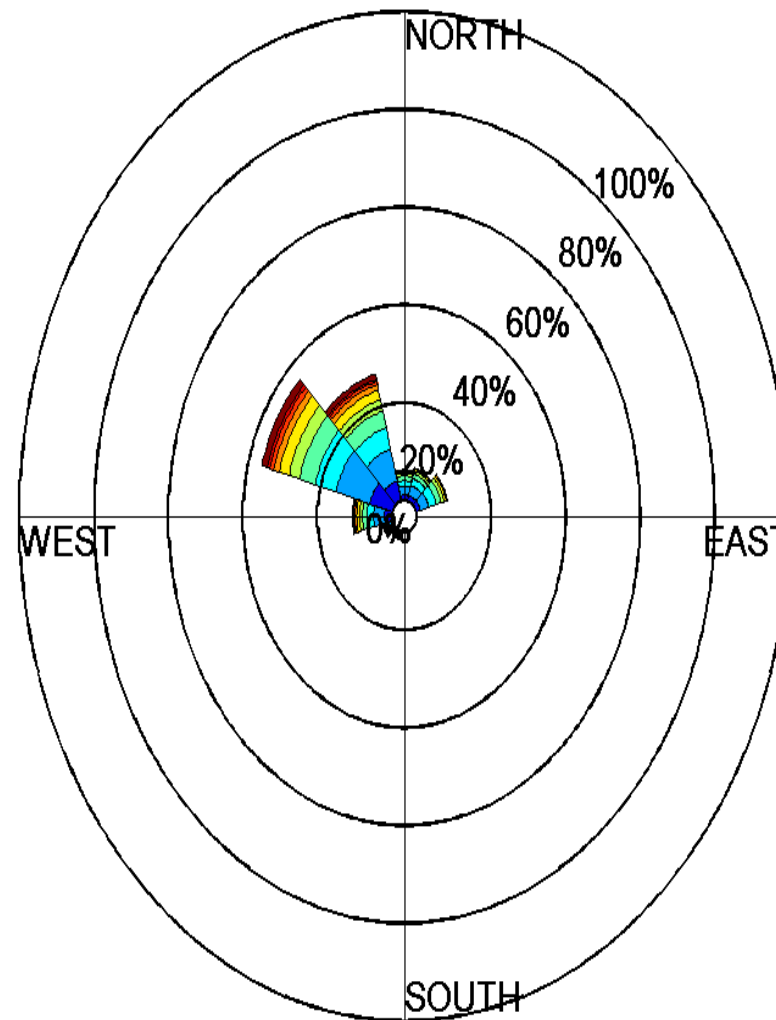

62083.2002-2010 lat:43.5 lon:-9.25

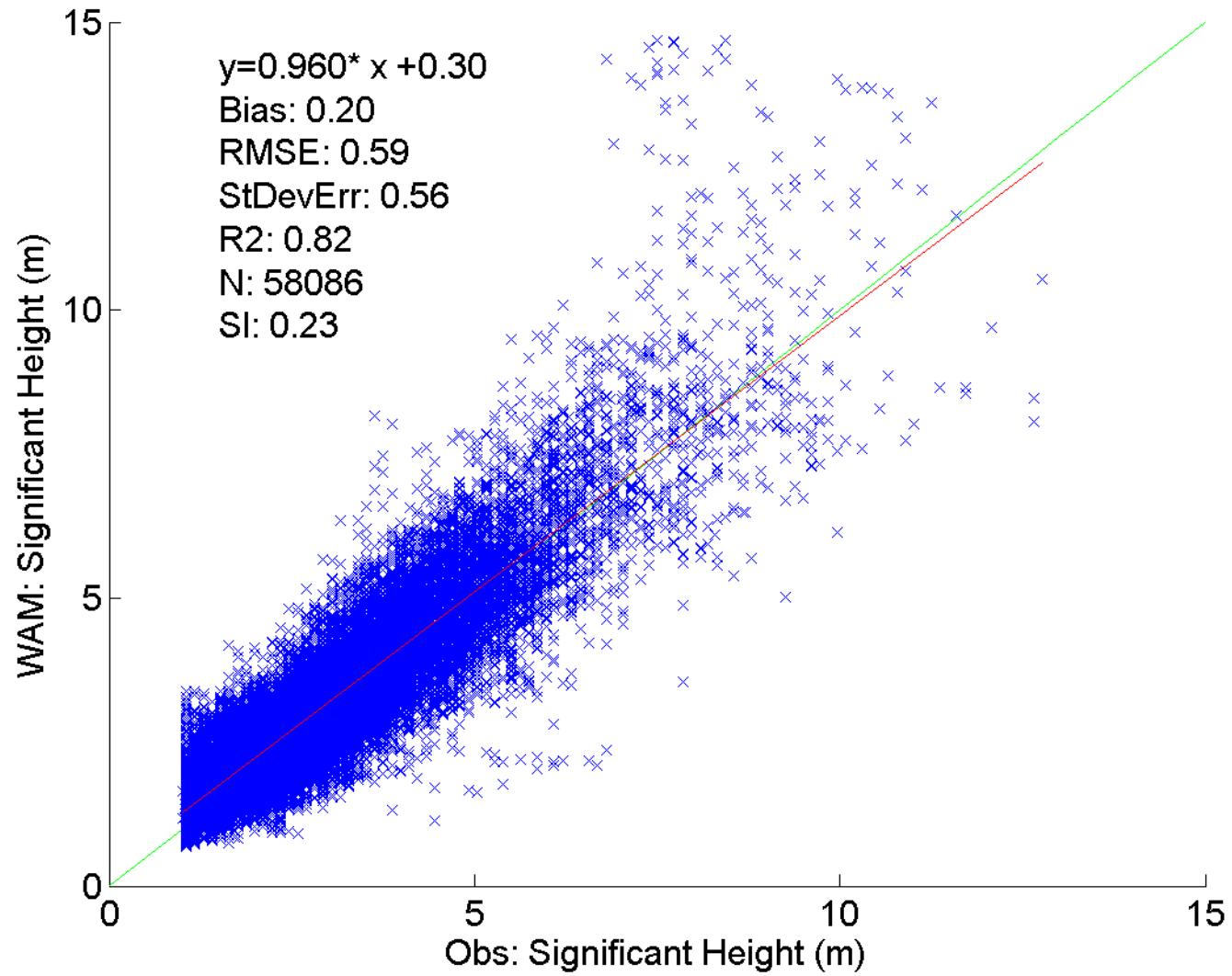

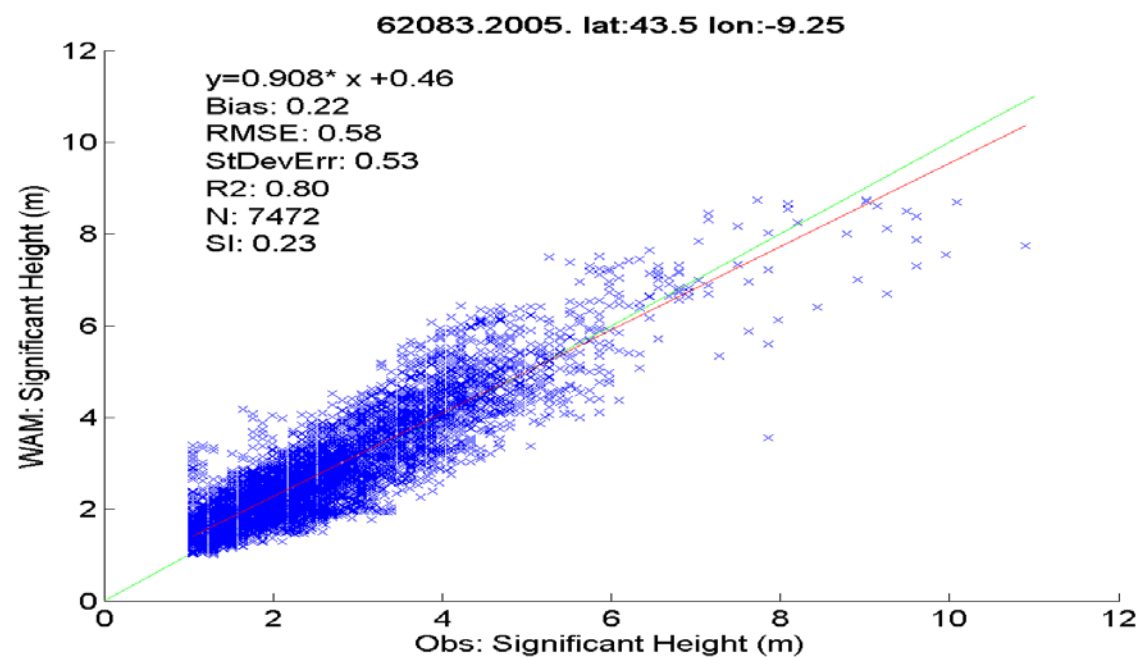
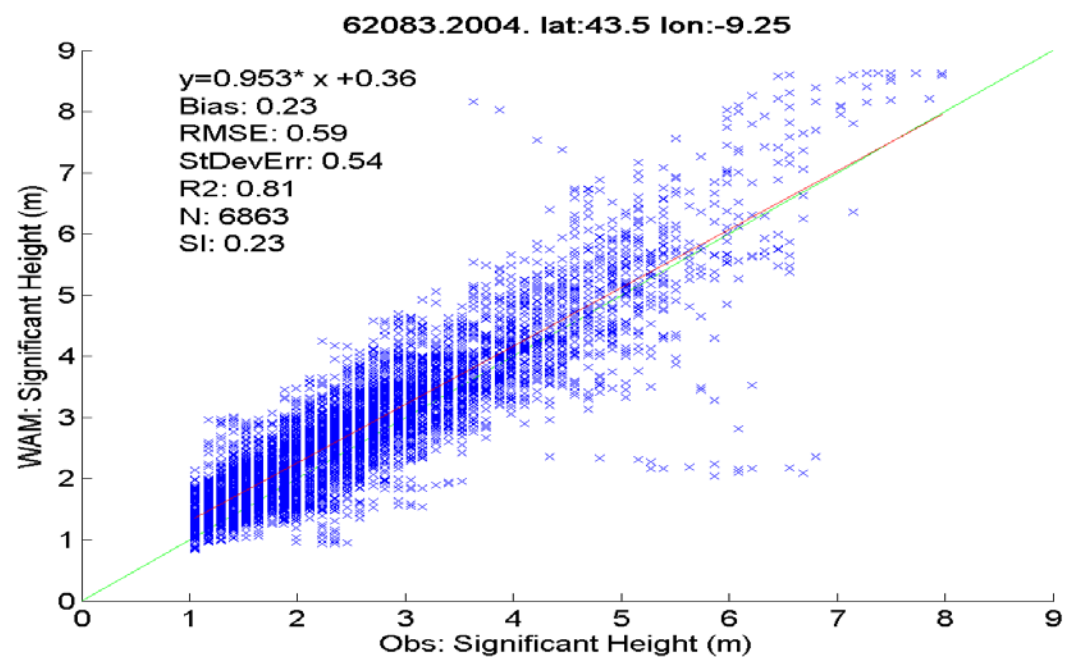
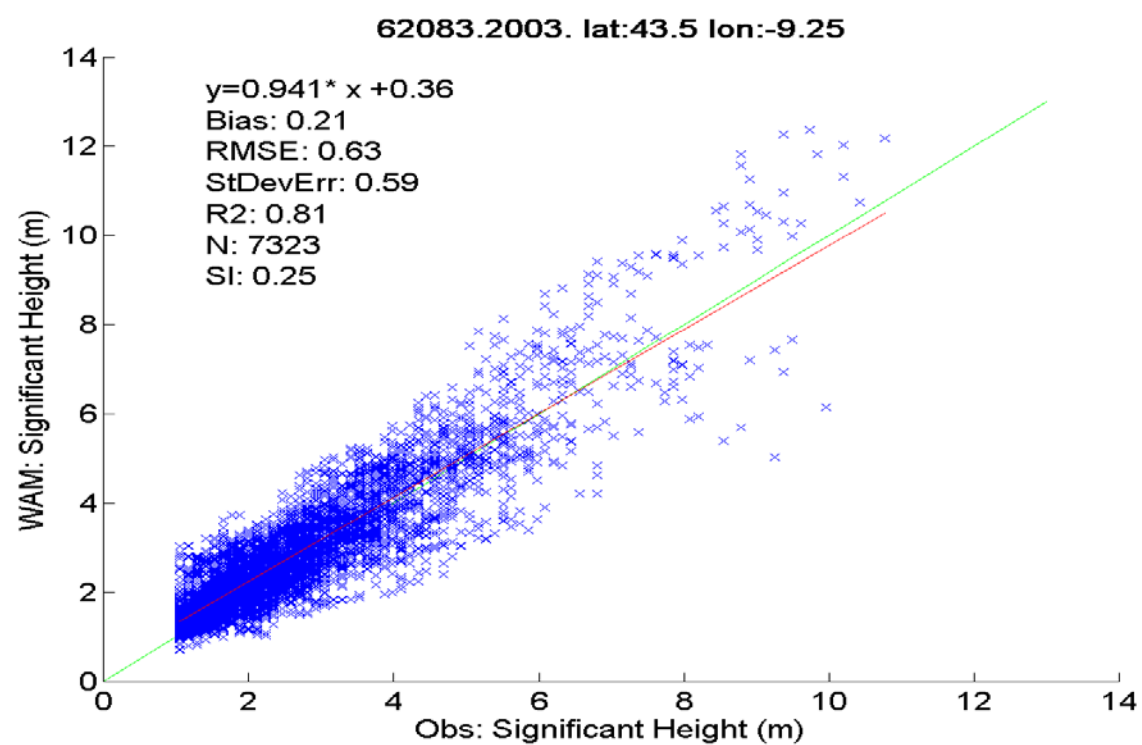
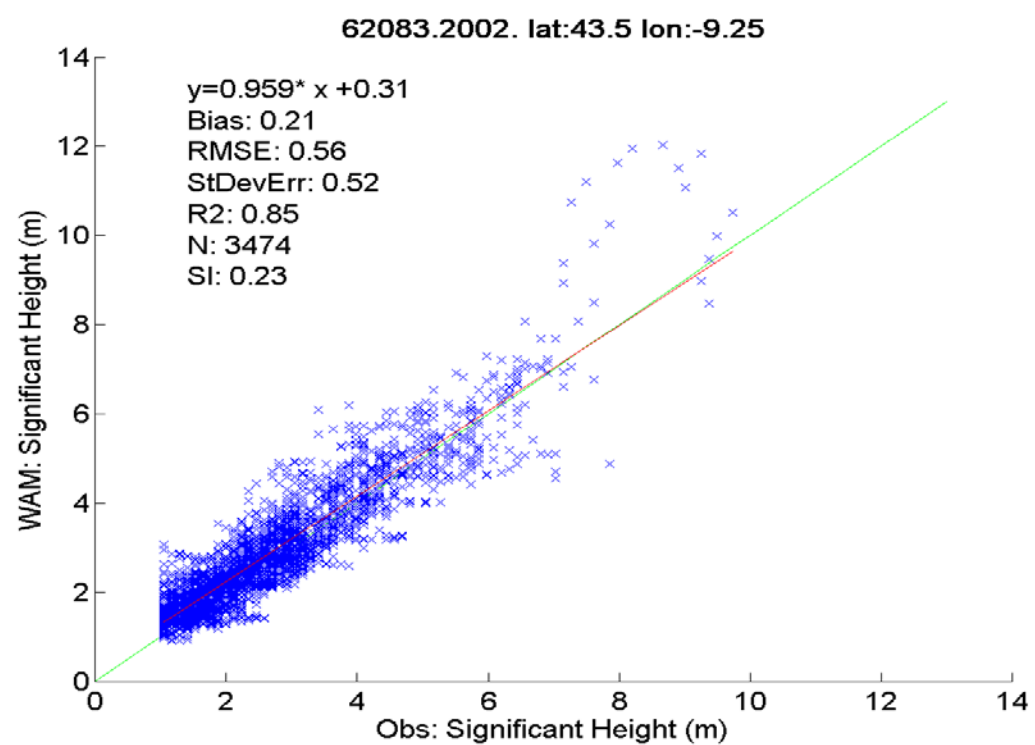

62083.2006. lat:43.5 lon:-9.25

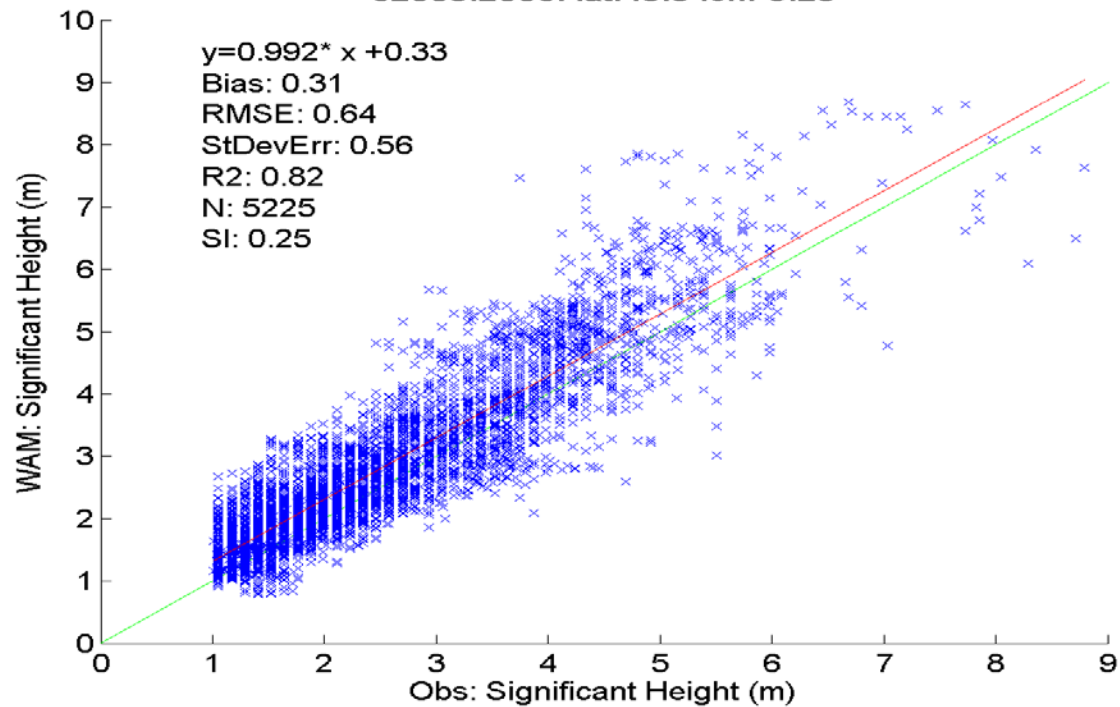

62083.2007. lat:43.5 lon:-9.25

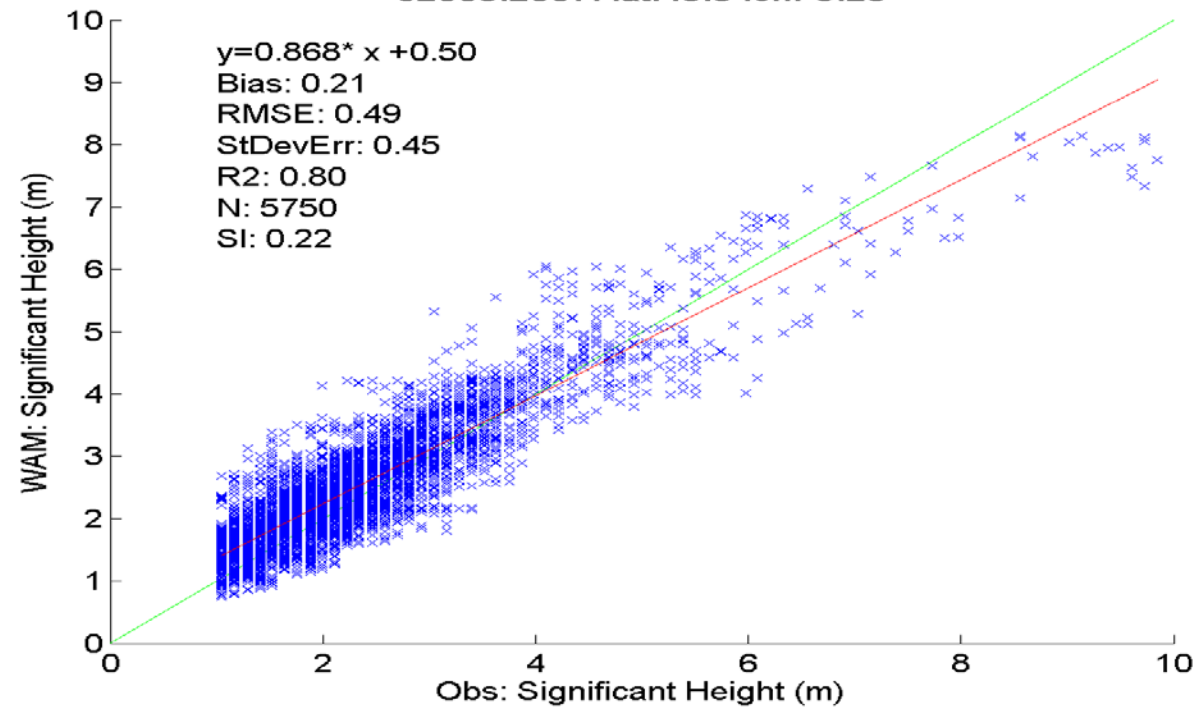

62083.2008. lat:43.5 lon:-9.25

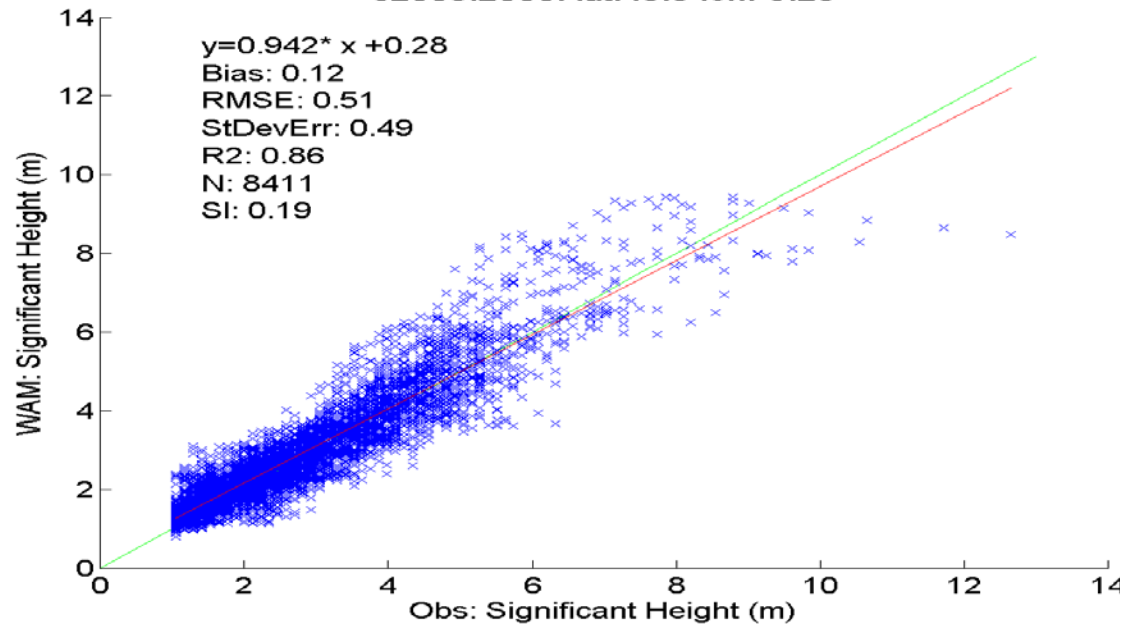

62083.2009. lat:43.5 lon:-9.25

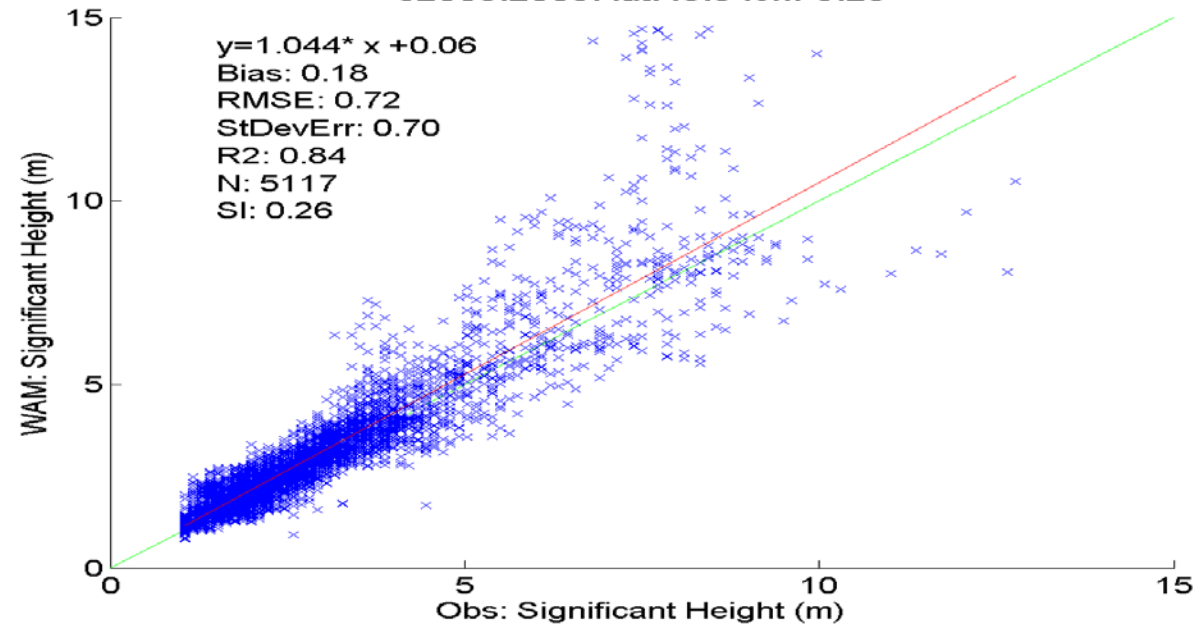

62083.2010. lat:43.5 lon:-9.25

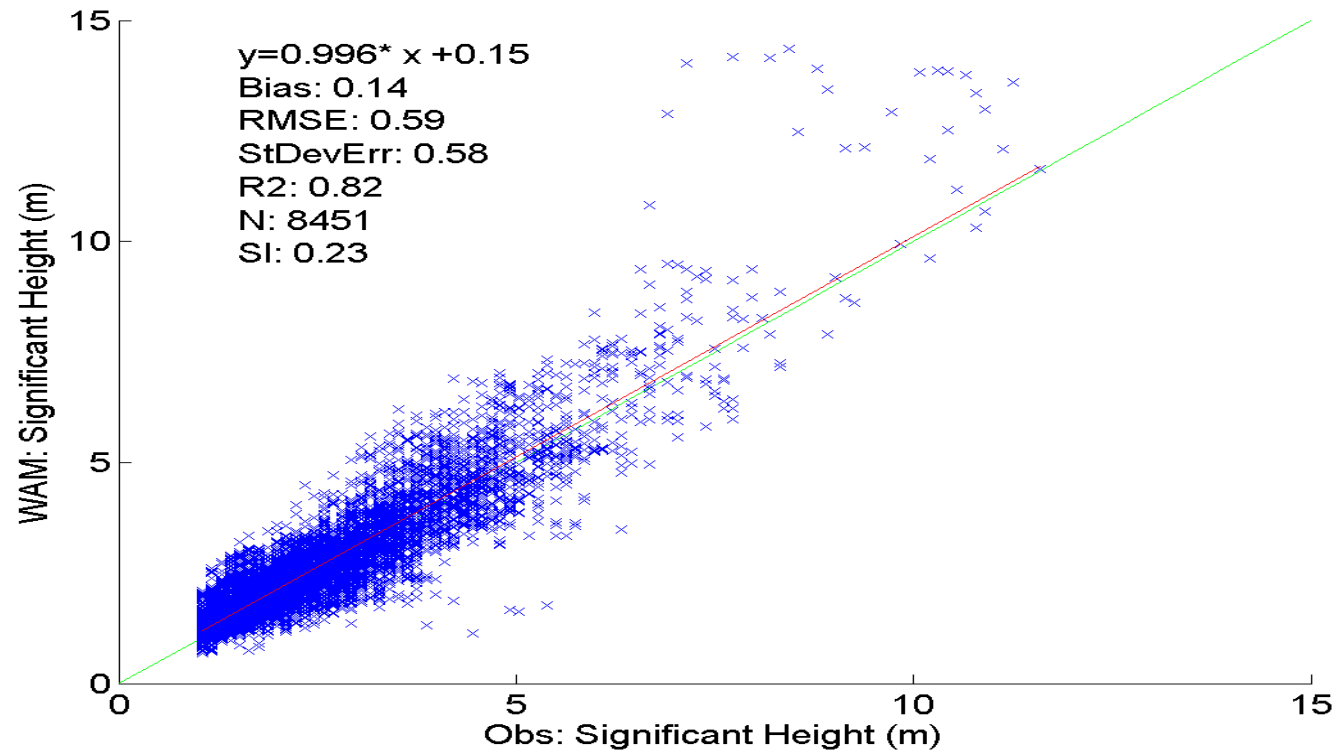

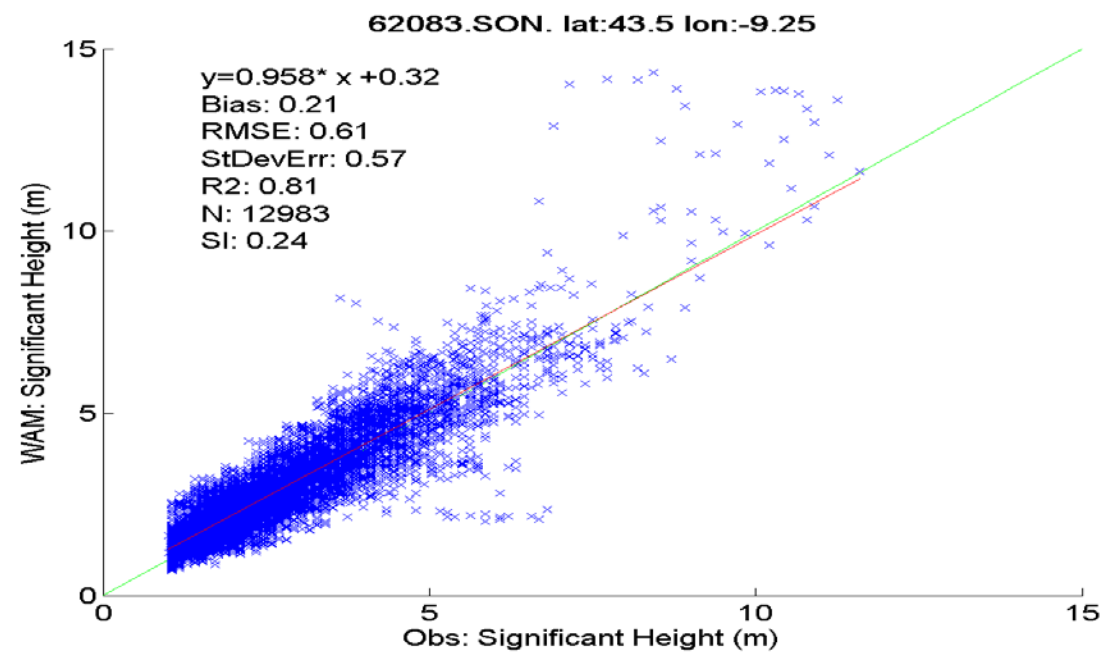
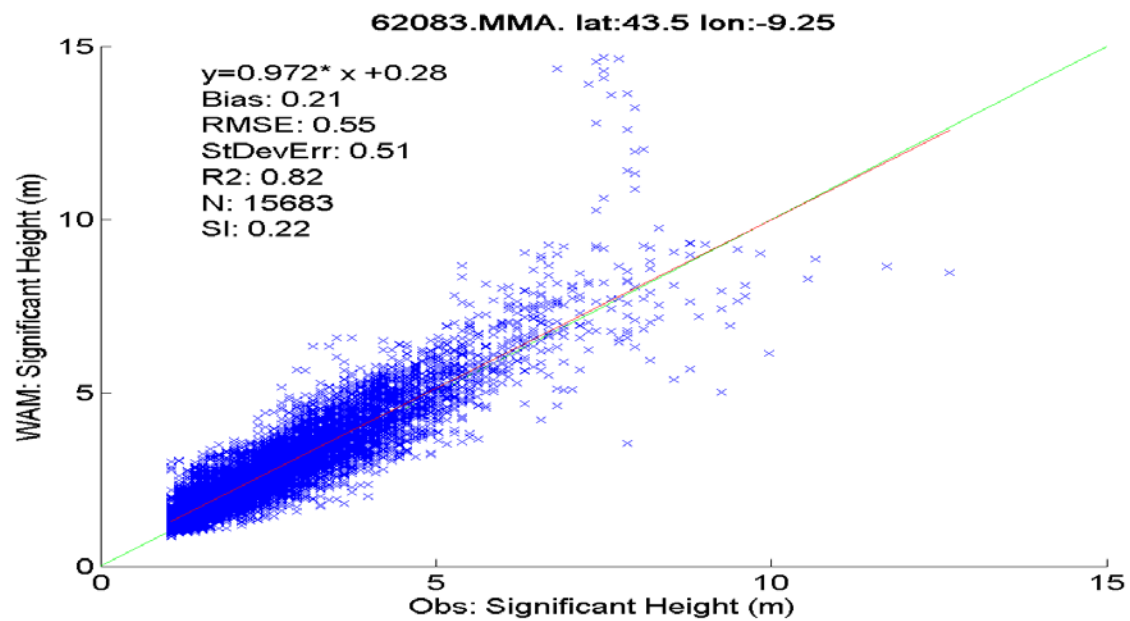
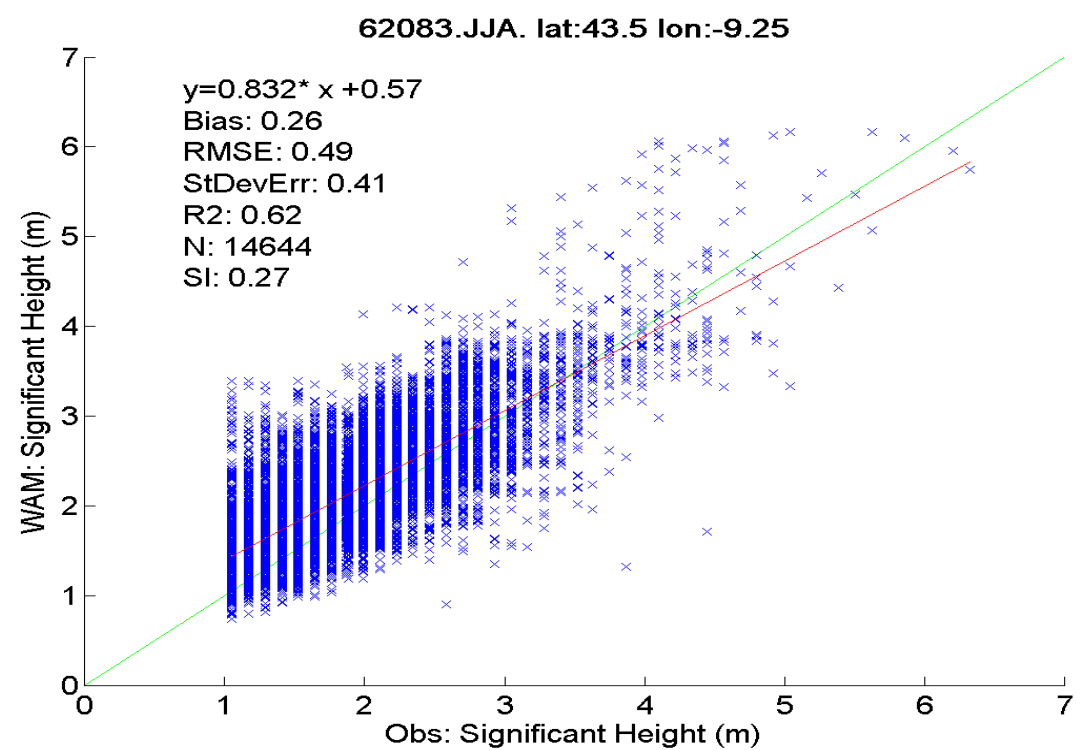
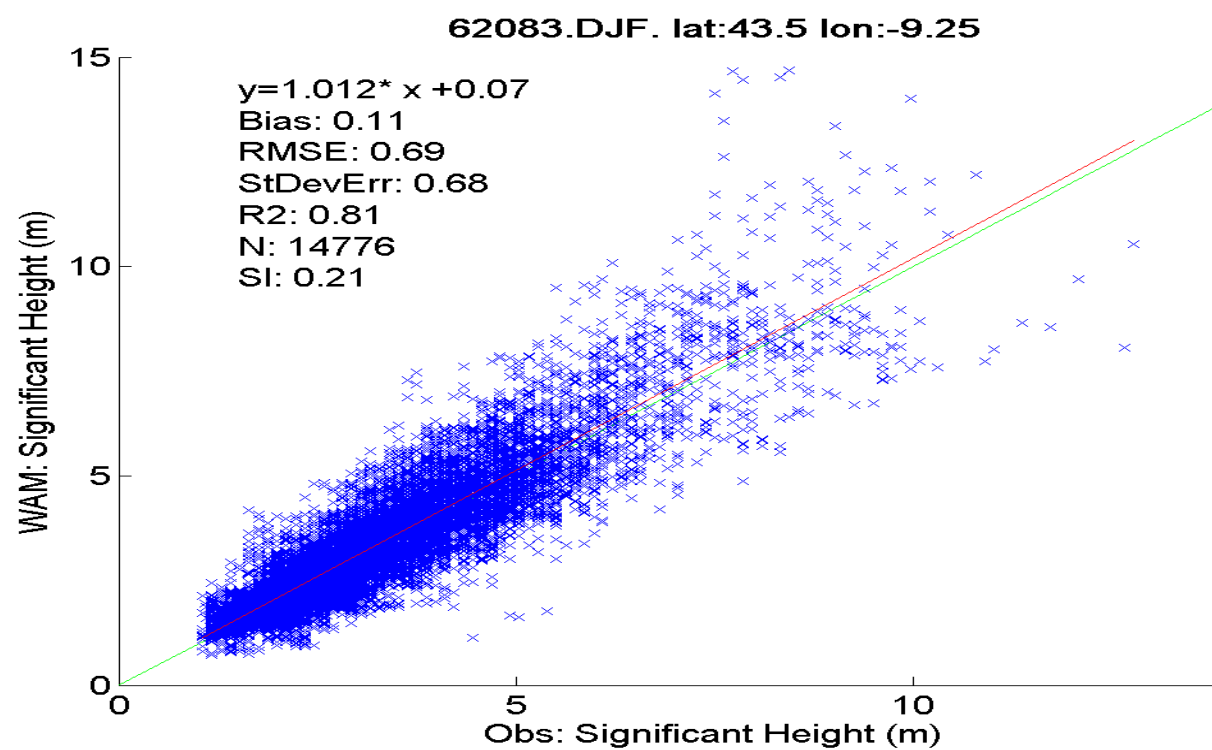

62083.Hsig (m).2002-2010.lat:43.5-lon:-9.25

	Bias:	RMSE:	StDevErr:	R²:	N:	SI:
All:	0.20	0.59	0.56	0.82	58086	0.23
2002:	0.21	0.56	0.52	0.85	3474	0.23
2003:	0.21	0.63	0.59	0.81	7323	0.25
2004:	0.23	0.59	0.54	0.81	6863	0.23
2005:	0.22	0.58	0.53	0.80	7472	0.23
2006:	0.31	0.64	0.56	0.82	5225	0.25
2007:	0.21	0.49	0.45	0.80	5750	0.22
2008:	0.12	0.51	0.49	0.86	8411	0.19
2009:	0.18	0.72	0.70	0.84	5117	0.26
2010:	0.14	0.59	0.58	0.82	8451	0.23
JJA:	0.26	0.49	0.41	0.62	14644	0.27
SON:	0.21	0.61	0.57	0.81	12983	0.24
DJF:	0.11	0.69	0.68	0.81	14776	0.21
MMA:	0.21	0.55	0.51	0.82	15683	0.22

Wind Speed

Descriptive Statistics:62083.2002-2010 lat:43.5 lon:-9.25 Obs

	Ws(m/s)
Mean	6.88
St. Dev.	3.47
Var. Coeff.	0.50
St. Error.	0.02
Skewness	0.32
Kurtosis	2.69

Descriptive Statistics:62083.2002-2010 lat:43.5 lon:-9.25 Model

	Ws(m/s)
Mean	7.77
St. Dev.	3.89
Var. Coeff.	0.50
St. Error.	0.02
Skewness	0.31
Kurtosis	2.57

62083.2002-2010 lat:43.5 lon:-9.25 Model

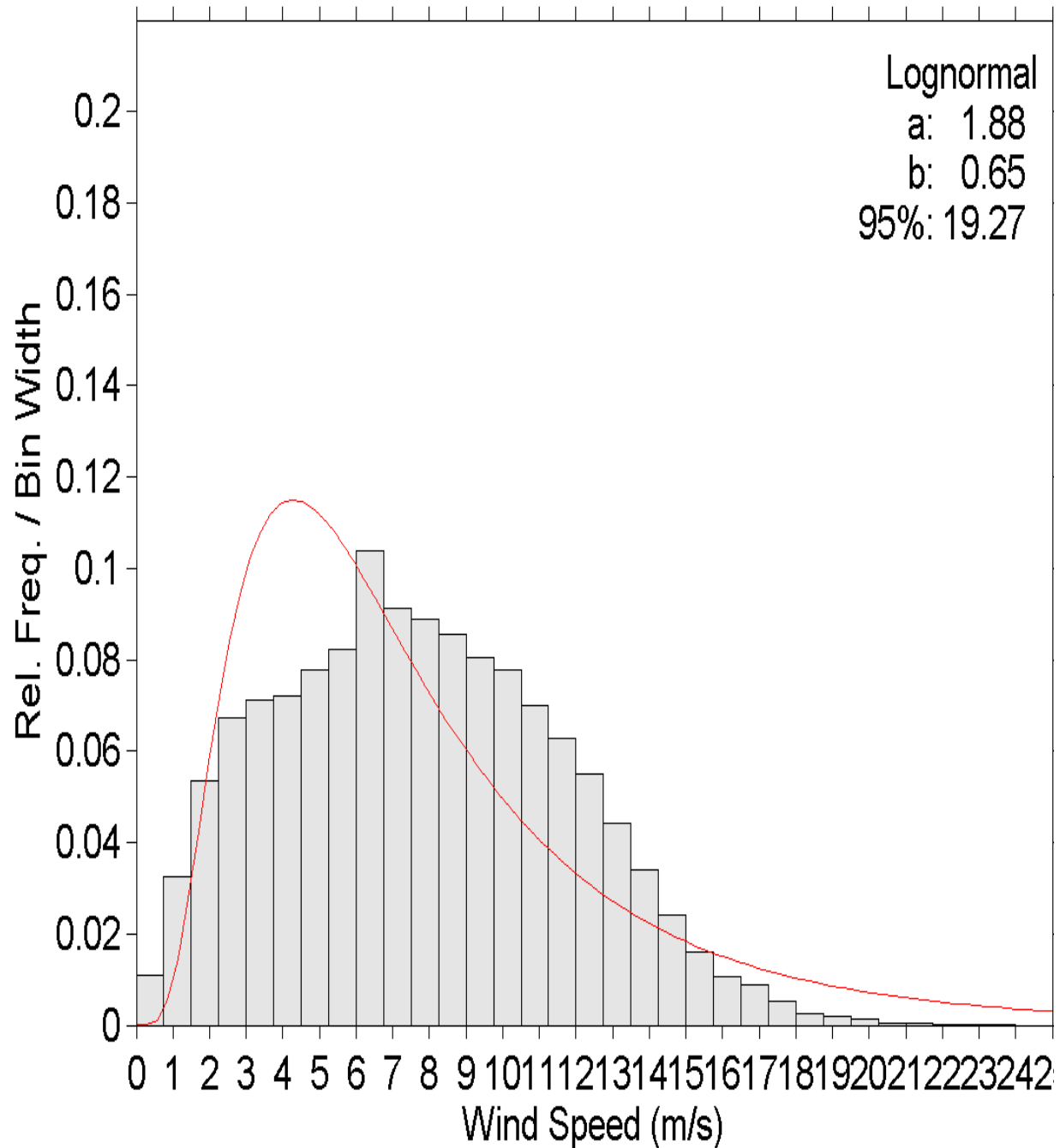

62083.2002-2010 lat:43.5 lon:-9.25 Obs

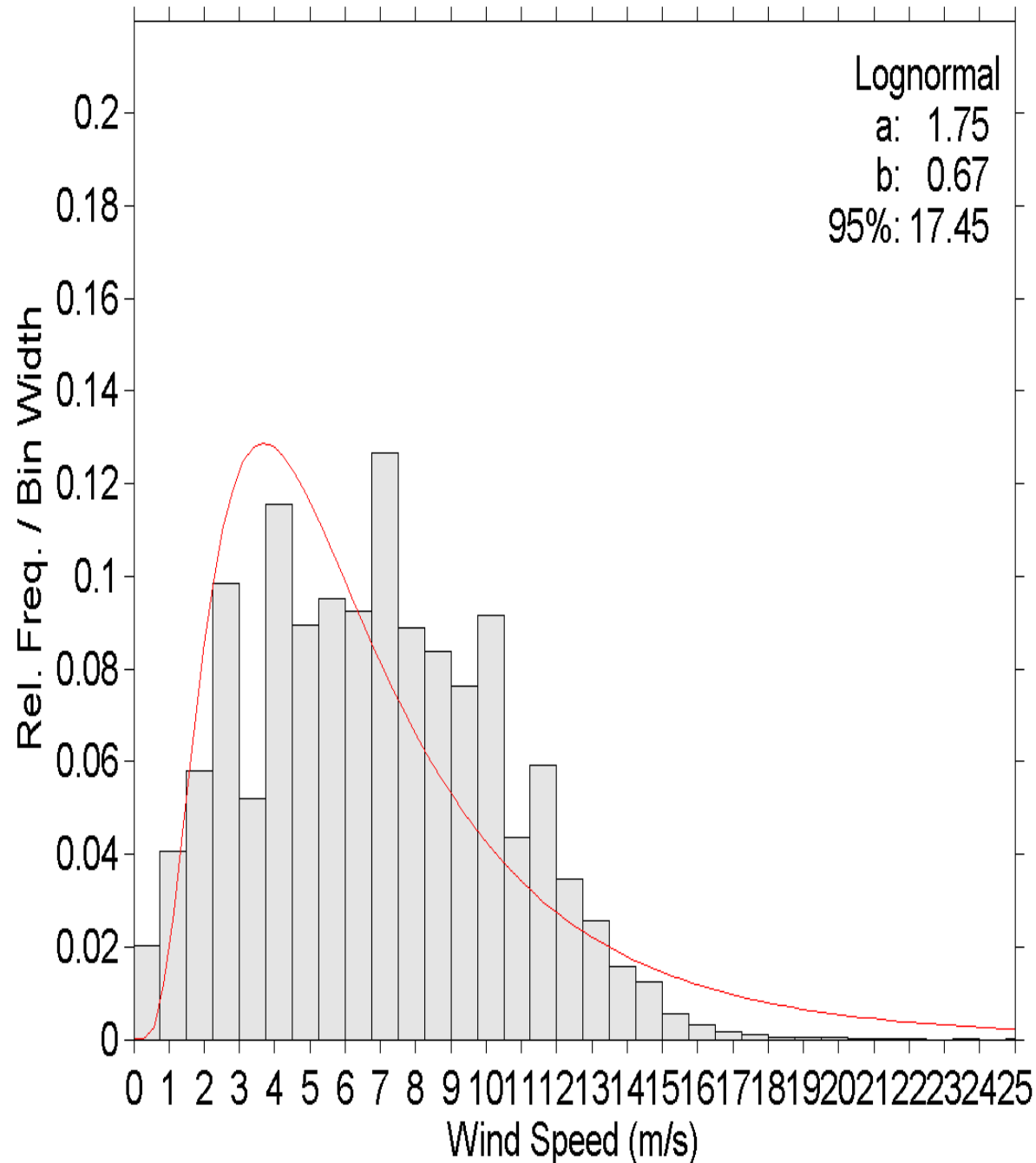

62083.2002-2010 lat:43.5 lon:-9.25 Model

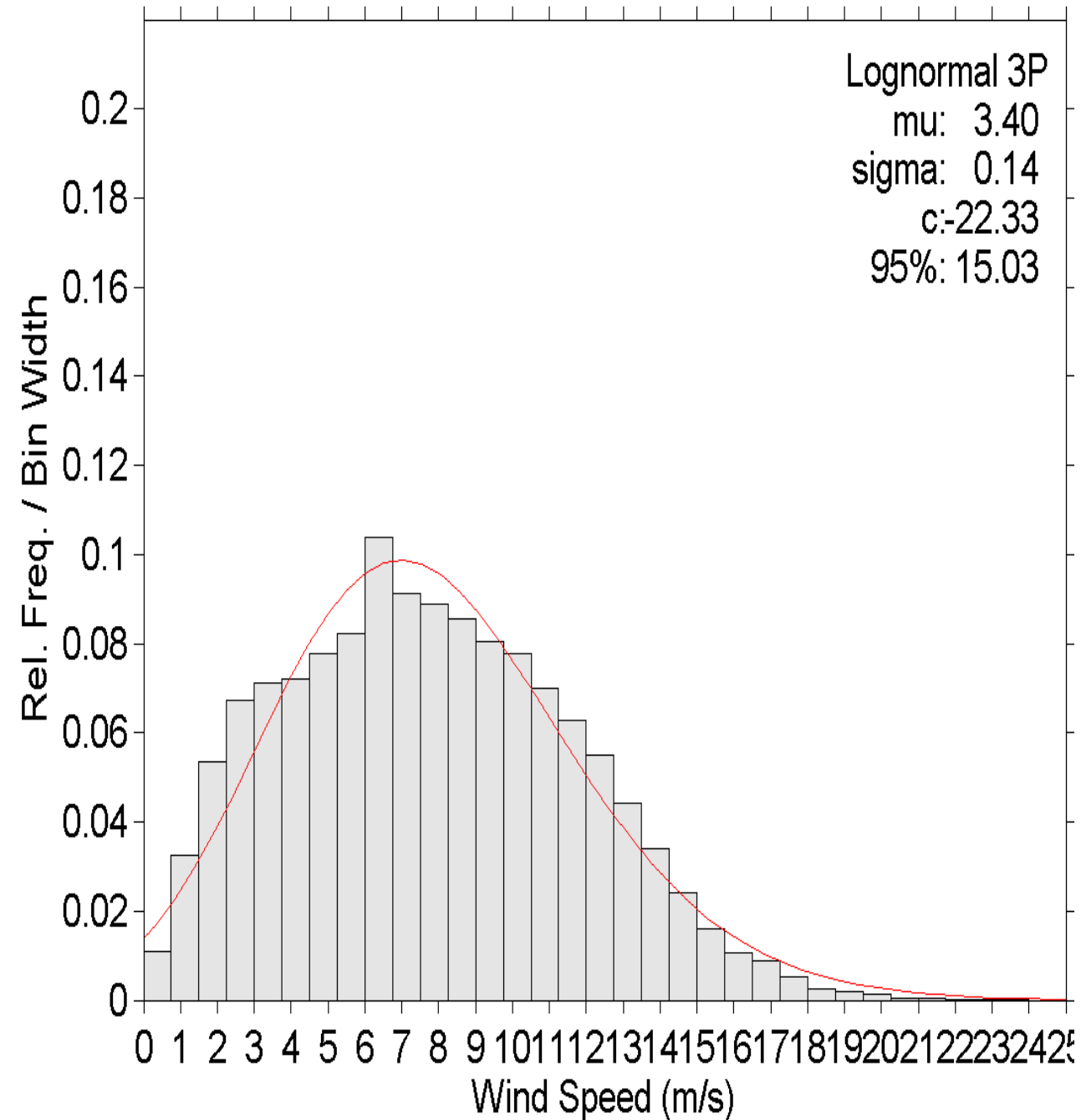

62083.2002-2010 lat:43.5 lon:-9.25 Obs

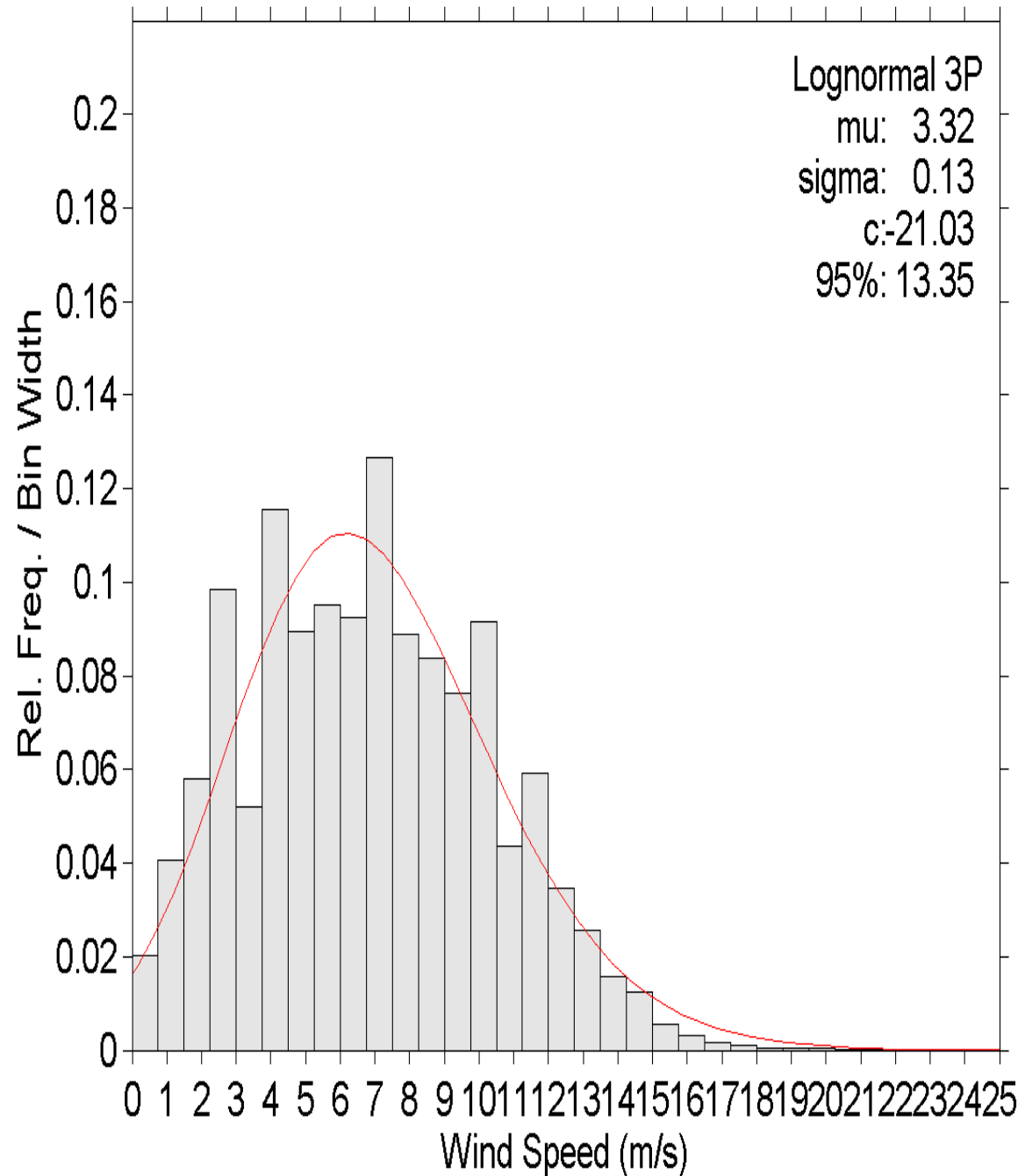

62083.2002-2010 lat:43.5 lon:-9.25 Model

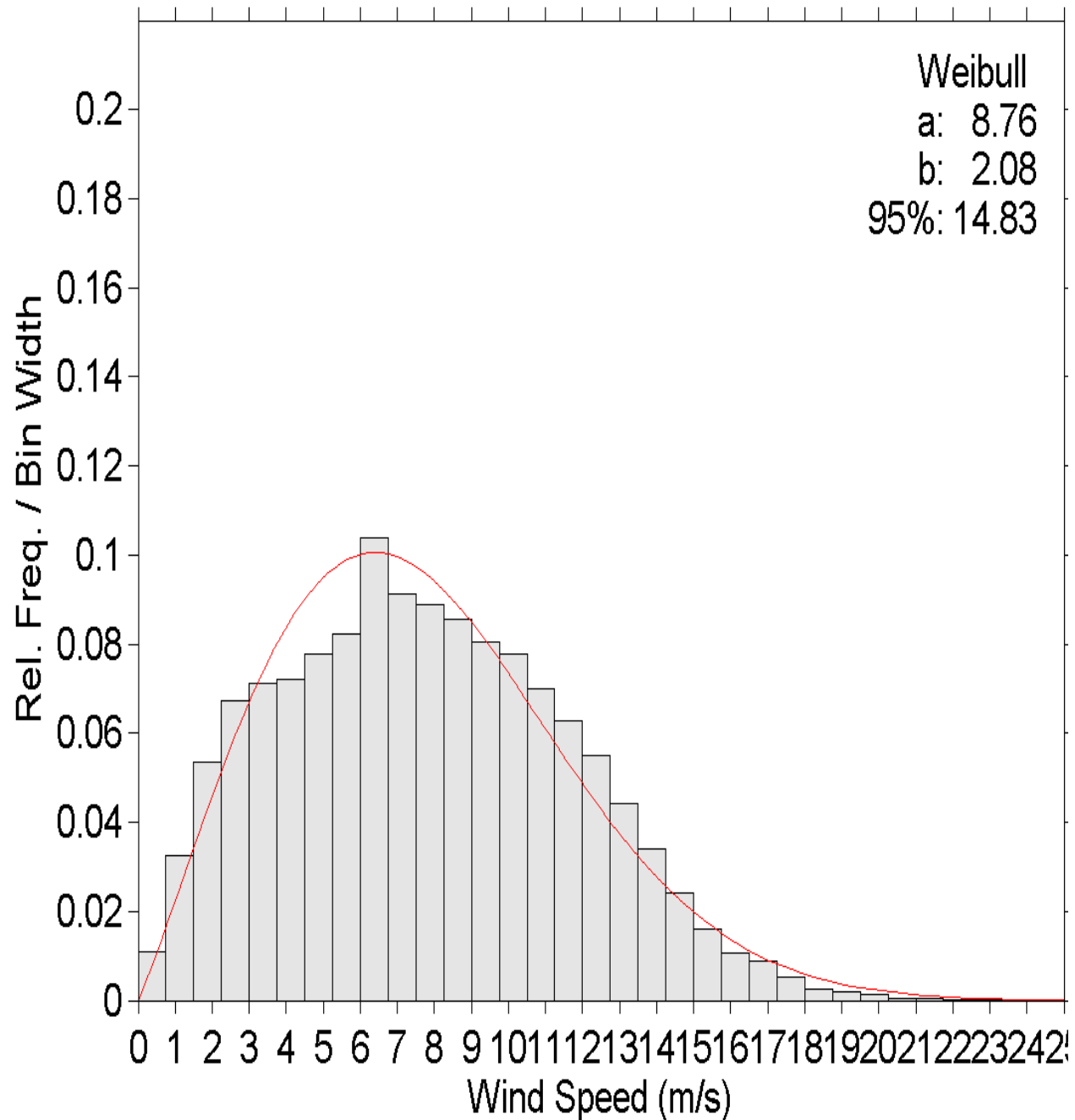

62083.2002-2010 lat:43.5 lon:-9.25 Obs

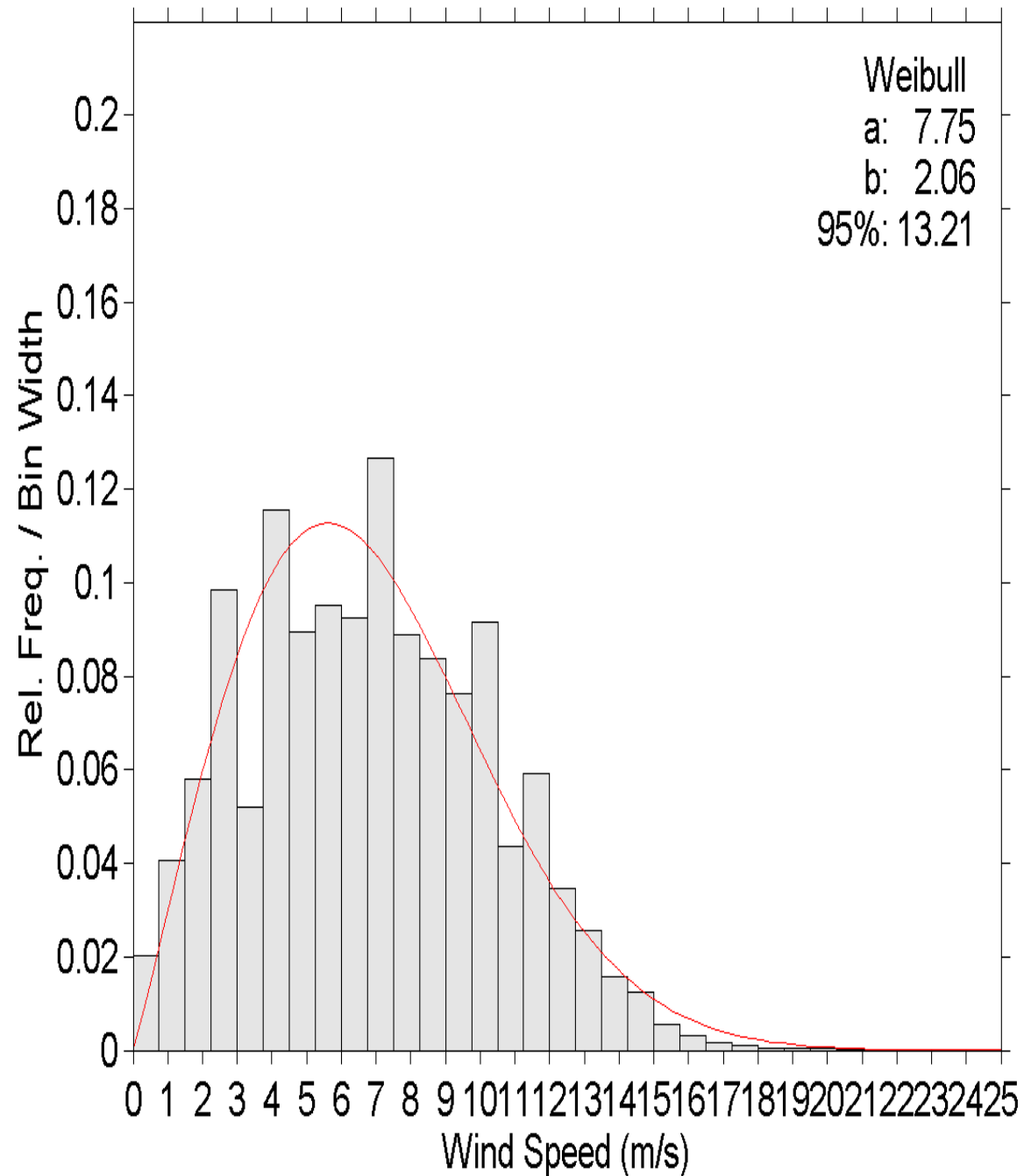

62083.2002-2010 lat:43.5 lon:-9.25 Model

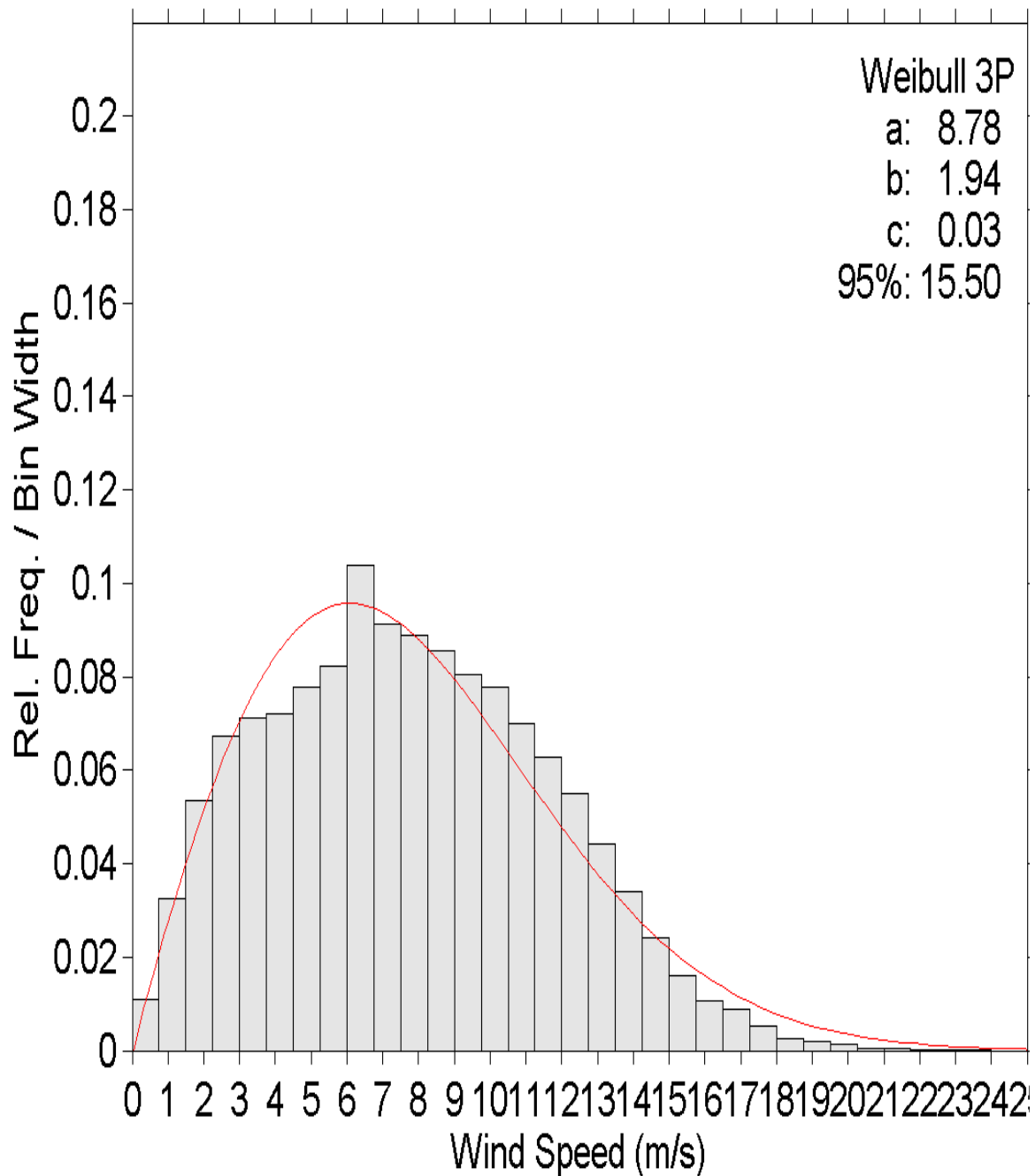

62083.2002-2010 lat:43.5 lon:-9.25 Obs

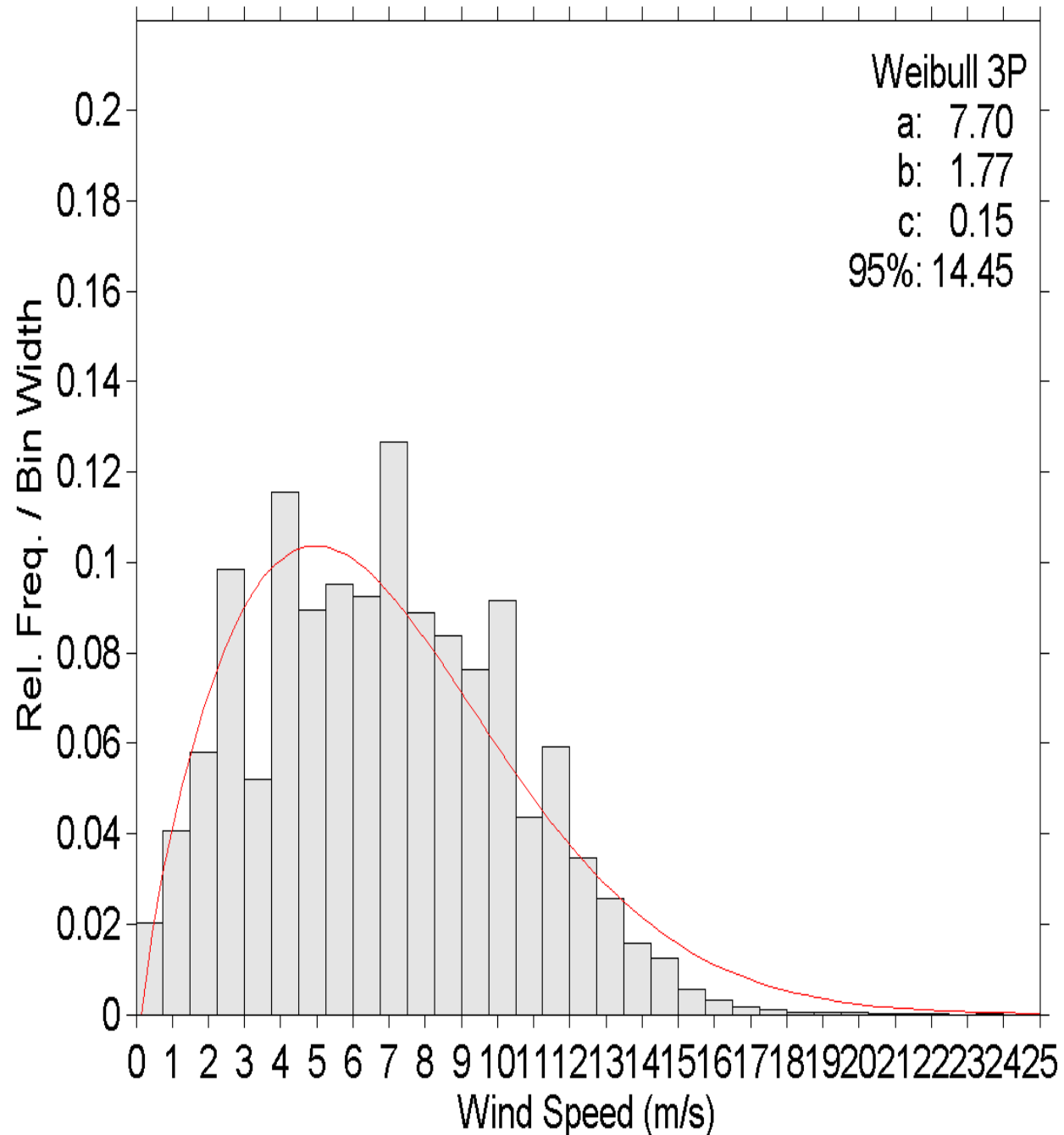

Wind Speed

62083.2002-2010 lat:43.5 lon:-9.25 Model

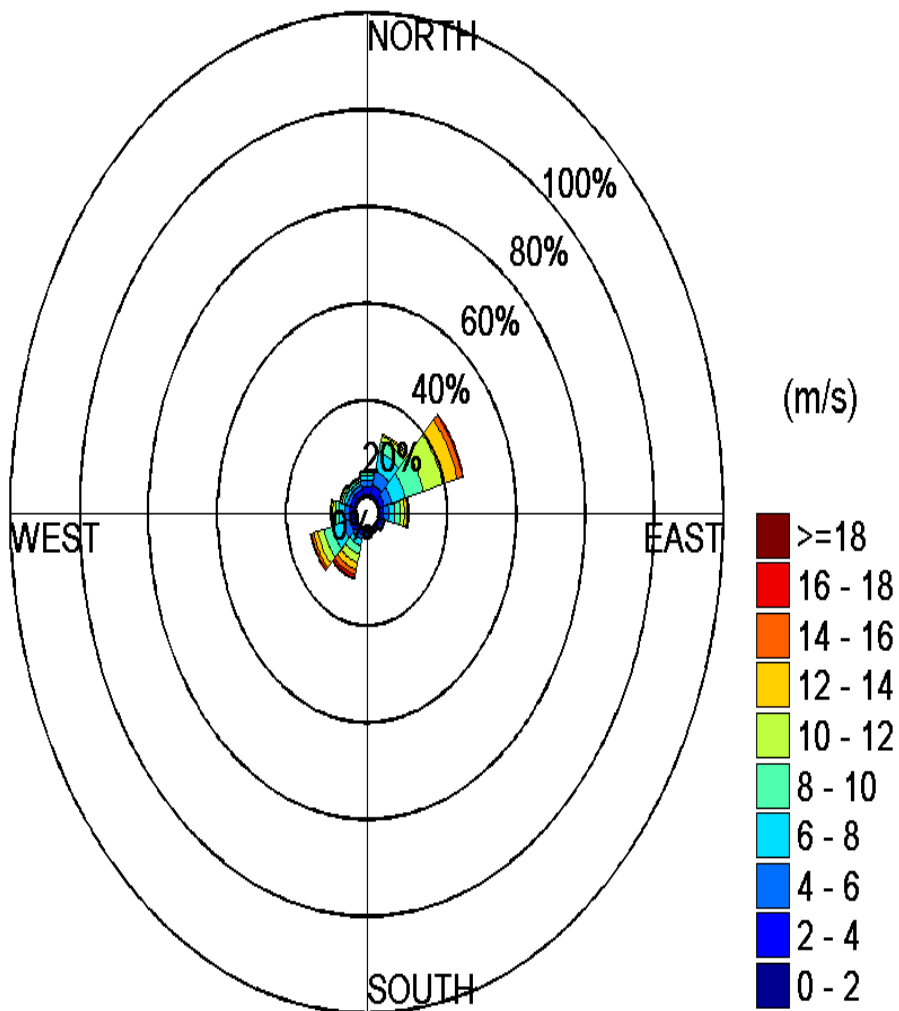

Wind Speed

62083.2002-2010 lat:43.5 lon:-9.25 Obs

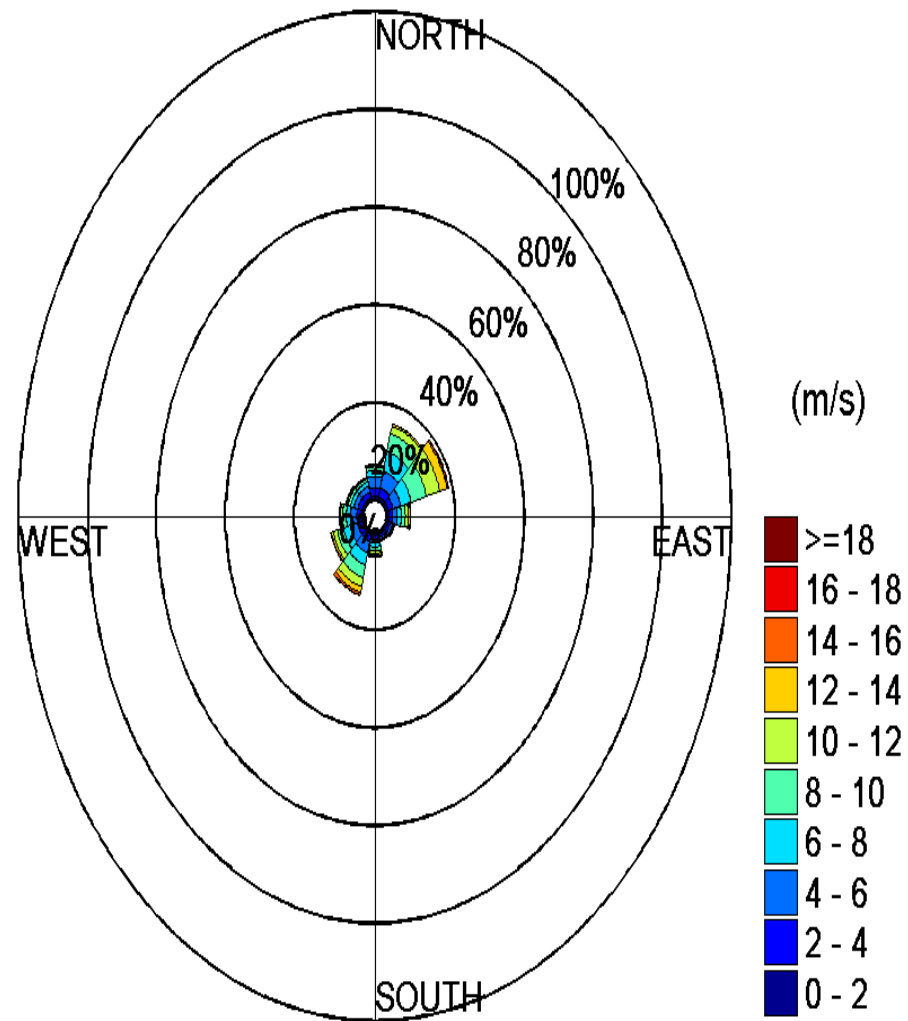

62083.2002-2010 lat:43.5 lon:-9.25

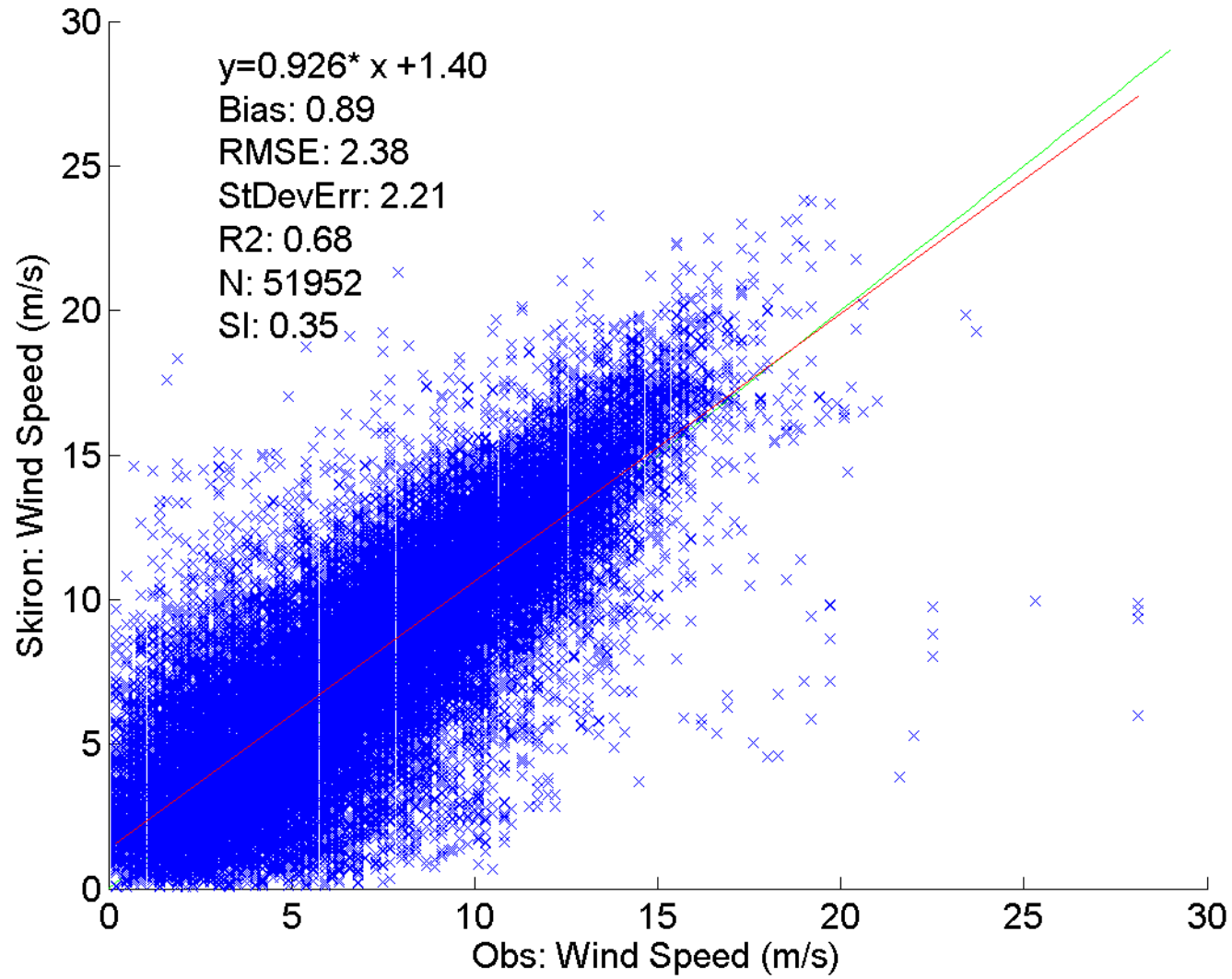

62083.2002. lat:43.5 lon:-9.25

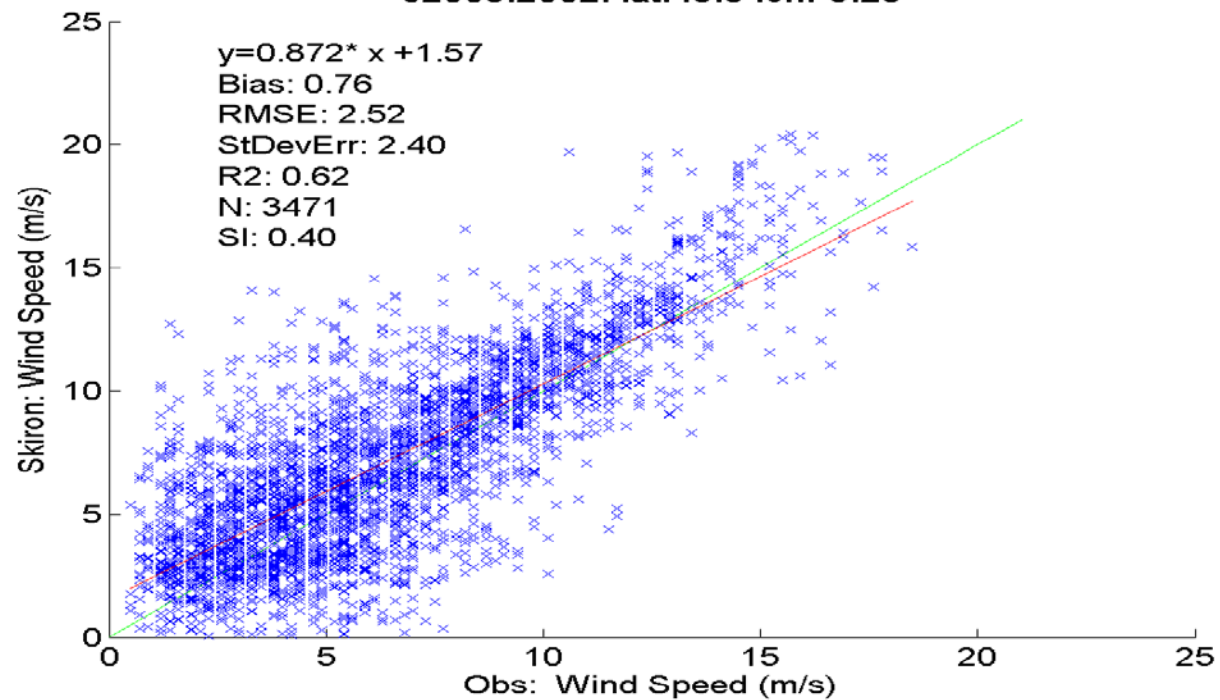

62083.2003. lat:43.5 lon:-9.25

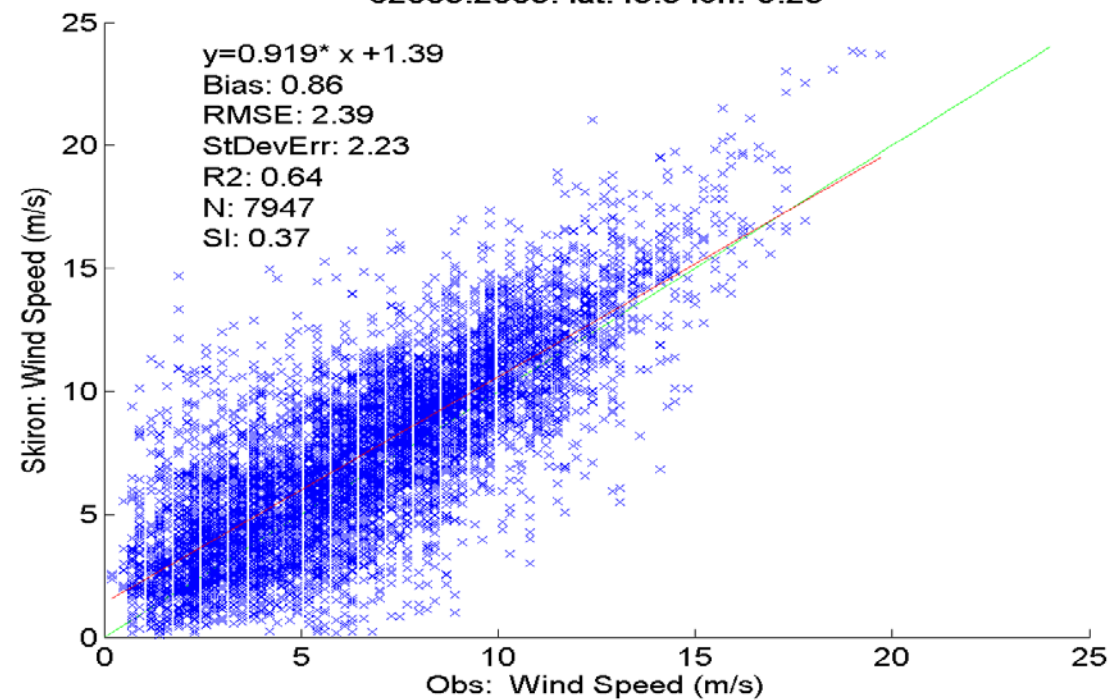

62083.2004. lat:43.5 lon:-9.25

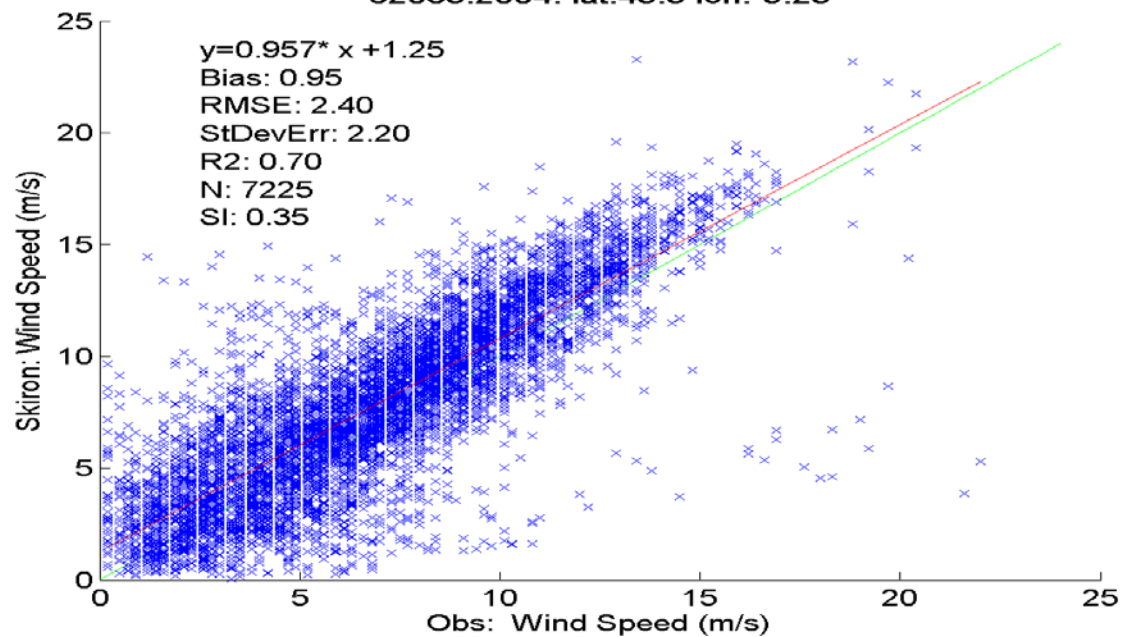

62083.2005. lat:43.5 lon:-9.25

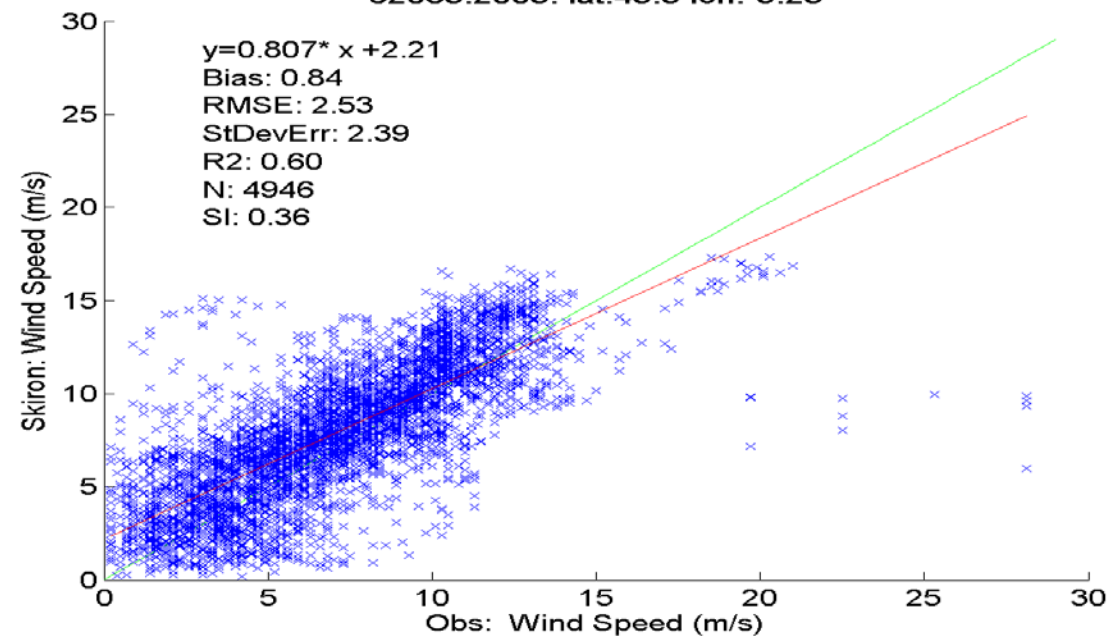

62083.2006. lat:43.5 lon:-9.25

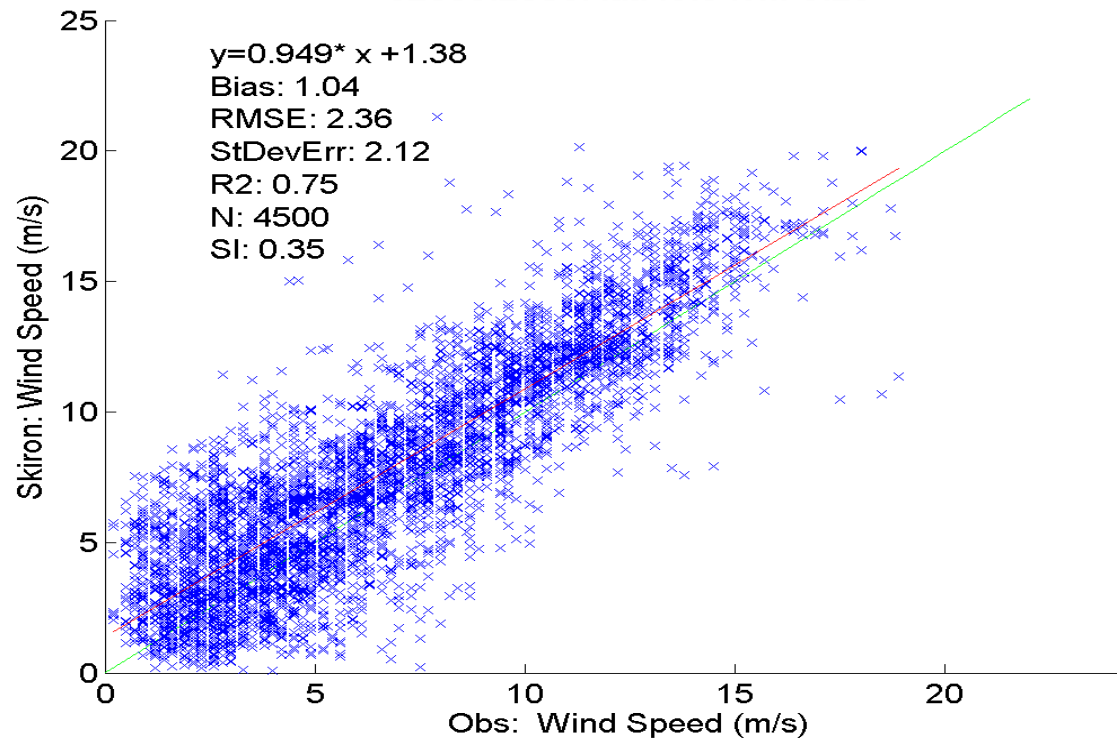

62083.2007. lat:43.5 lon:-9.25

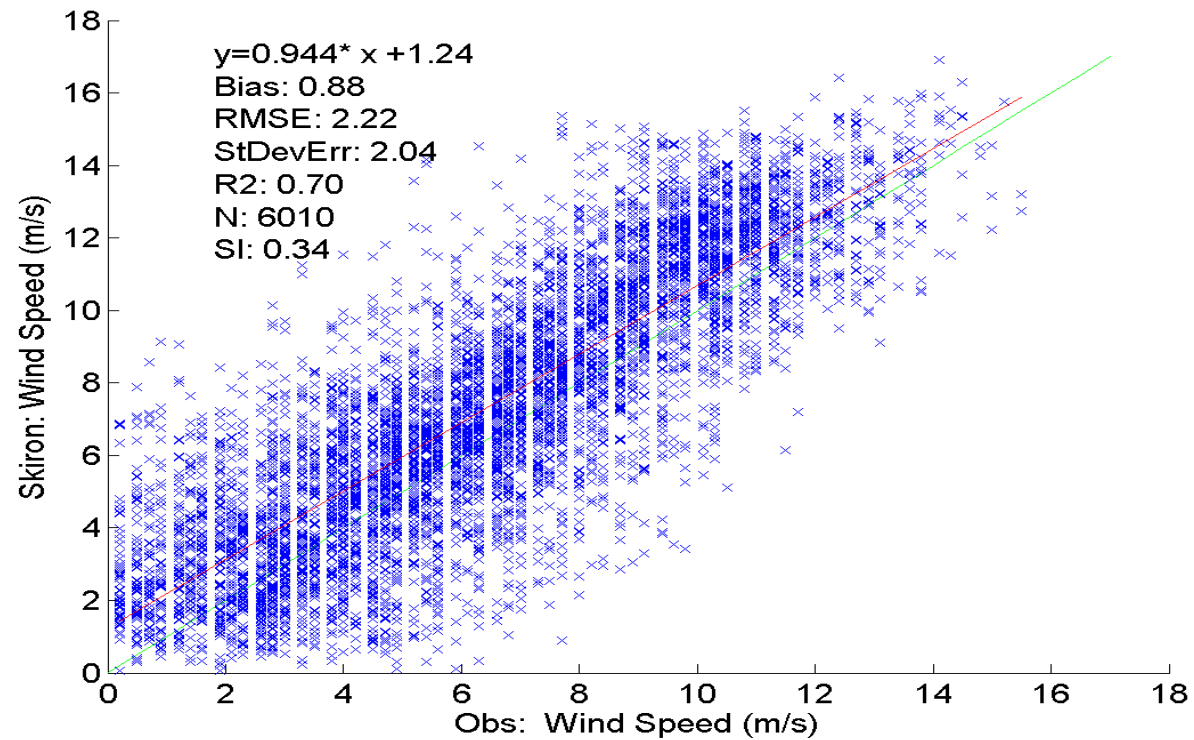

62083.2008. lat:43.5 lon:-9.25

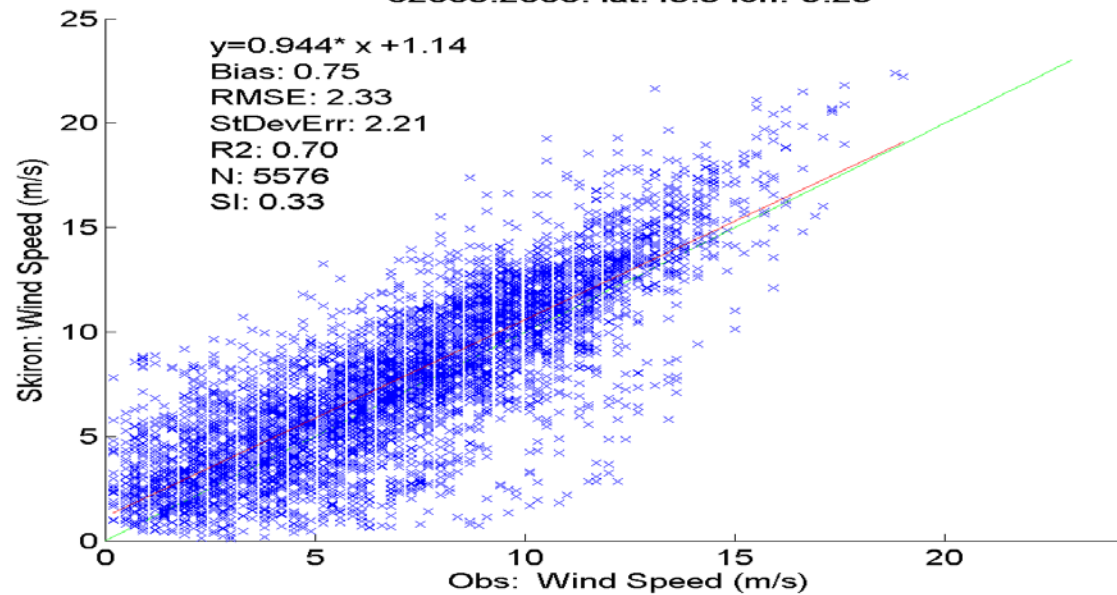

62083.2009. lat:43.5 lon:-9.25

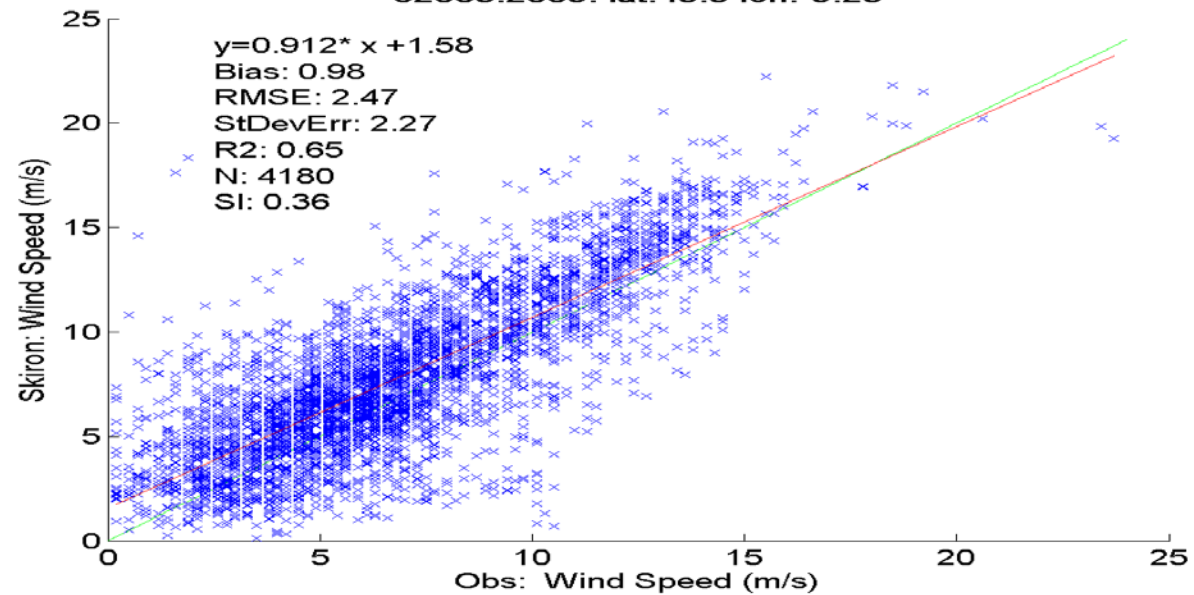

62083.2010. lat:43.5 lon:-9.25

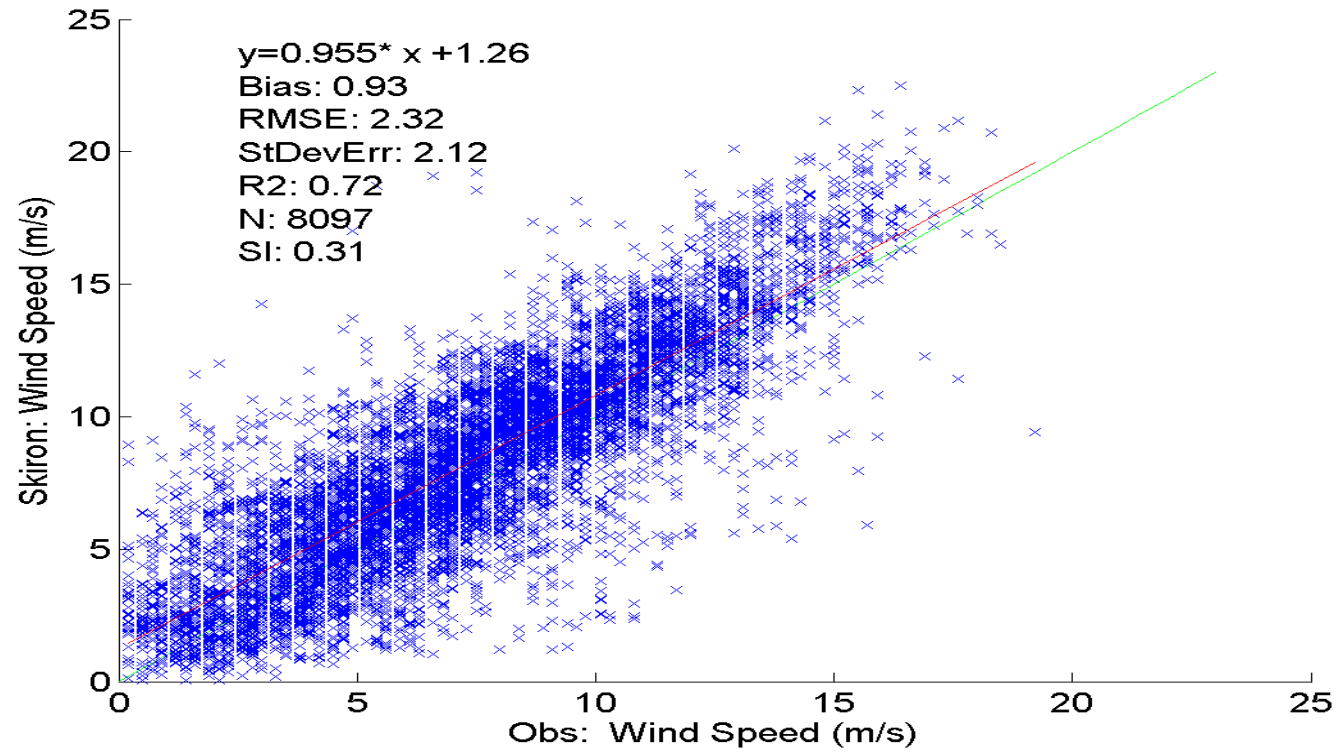

62083.DJF. lat:43.5 lon:-9.25

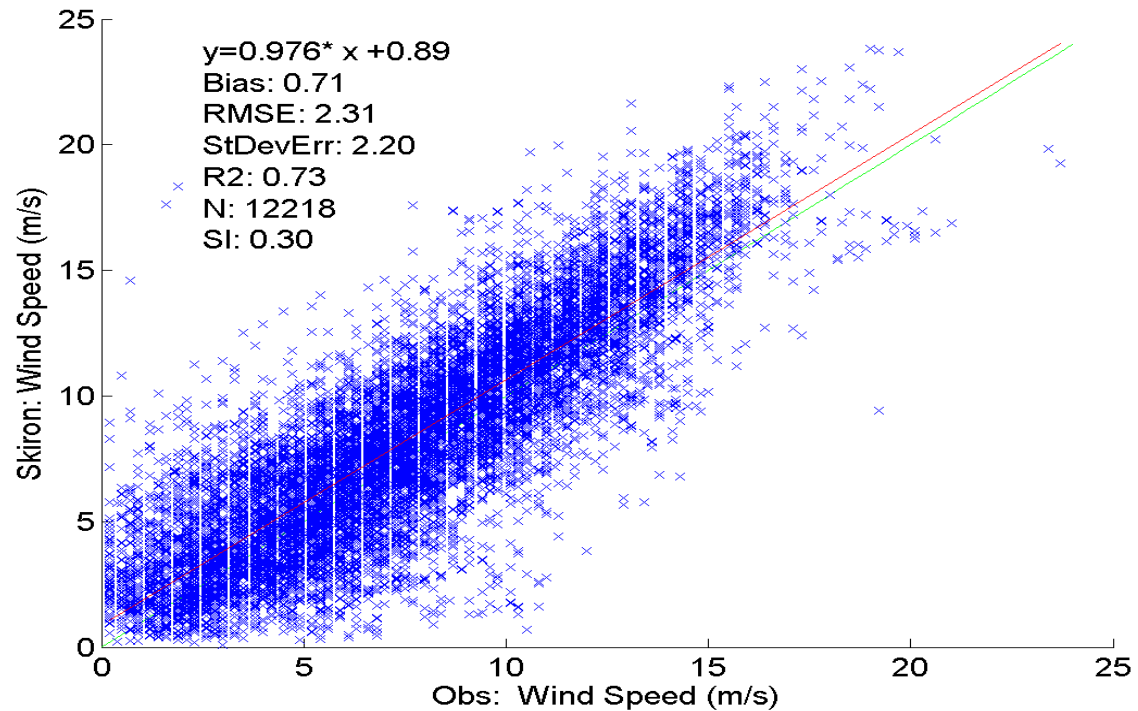

62083.JJA. lat:43.5 lon:-9.25

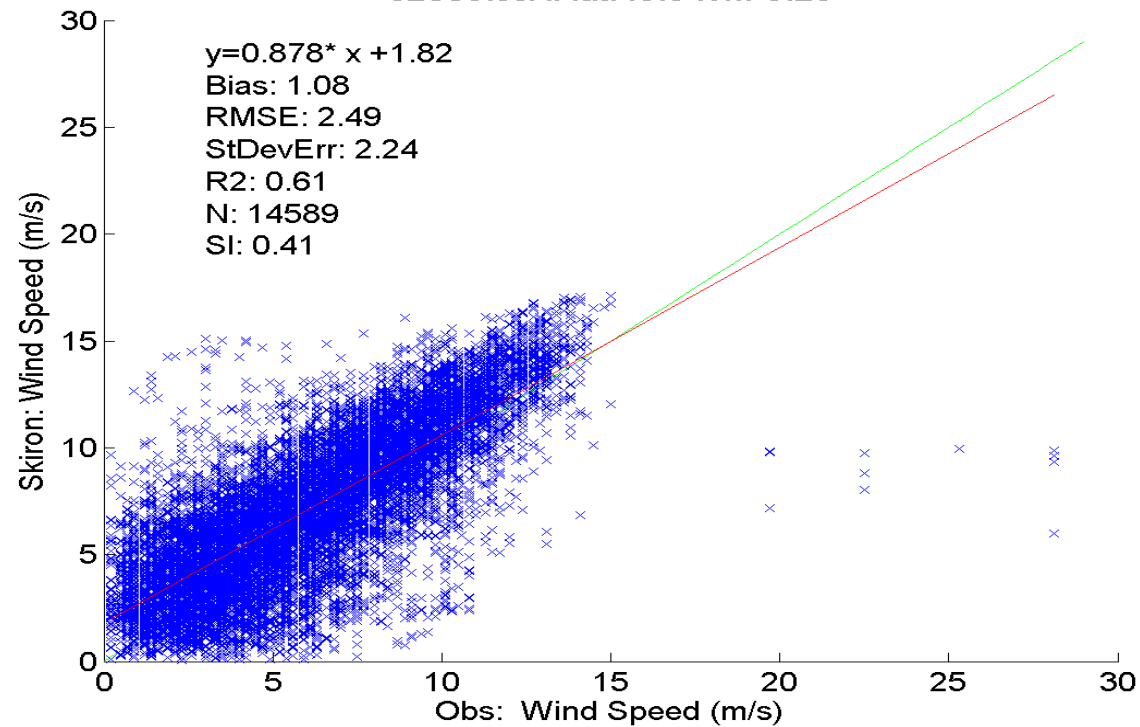

62083.MMA. lat:43.5 lon:-9.25

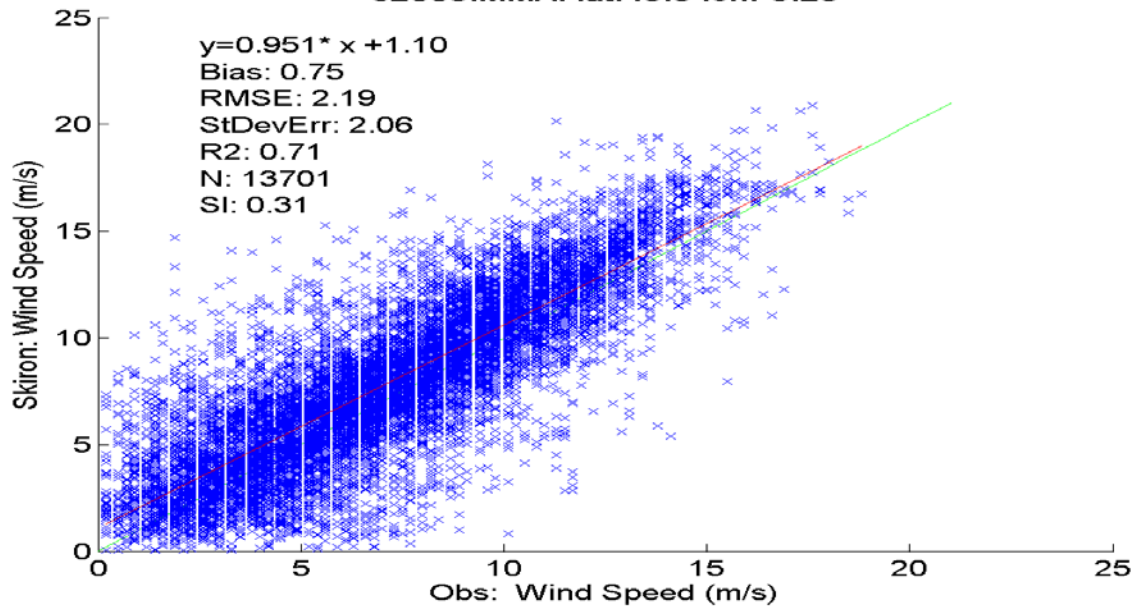

62083.JJA. lat:43.5 lon:-9.25

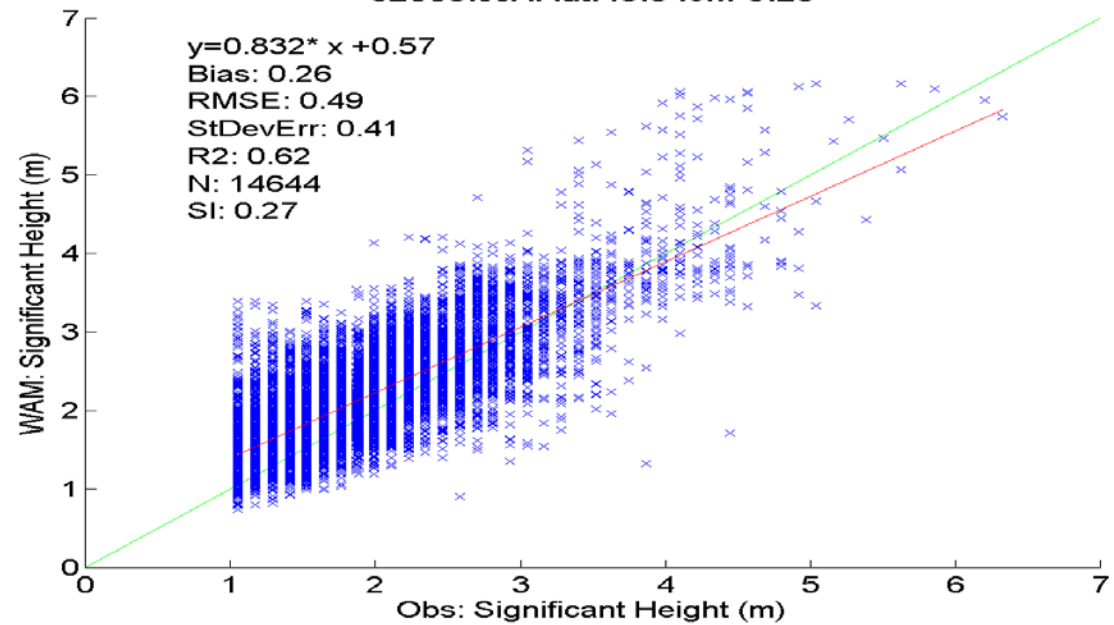

62083.Wind Speed (m/s).2002-2010.lat:43.5-lon:-9.25

	Bias:	RMSE:	StDevErr:	R²:	N:	SI:
All:	0.89	2.38	2.21	0.68	51952	0.35
2002:	0.76	2.52	2.40	0.62	3471	0.40
2003:	0.86	2.39	2.23	0.64	7947	0.37
2004:	0.95	2.40	2.20	0.70	7225	0.35
2005:	0.84	2.53	2.39	0.60	4946	0.36
2006:	1.04	2.36	2.12	0.75	4500	0.35
2007:	0.88	2.22	2.04	0.70	6010	0.34
2008:	0.75	2.33	2.21	0.70	5576	0.33
2009:	0.98	2.47	2.27	0.65	4180	0.36
2010:	0.93	2.32	2.12	0.72	8097	0.31
JJA:	1.08	2.49	2.24	0.61	14589	0.41
SON:	1.01	2.53	2.32	0.66	11444	0.37
DJF:	0.71	2.31	2.20	0.73	12218	0.30
MMA:	0.75	2.19	2.06	0.71	13701	0.31

Coastal station/buoy

- ▶ HuvudskarOst
- ▶ Lat: 58.95
- ▶ Lon: 19.15
- ▶ 2001-2010

Descriptive Statistics:HuvudskarOst.2001-2010 lat:58.95 lon:19.15 Obs

	Hs(m)
Mean	0.98
St. Dev.	0.66
Var. Coeff.	0.67
St. Error.	0.00
Skewness	1.50
Kurtosis	6.19

Descriptive Statistics:HuvudskarOst.2001-2010 lat:58.95 lon:19.15 Model

	Hs(m)
Mean	0.99
St. Dev.	0.71
Var. Coeff.	0.72
St. Error.	0.00
Skewness	1.71
Kurtosis	6.93

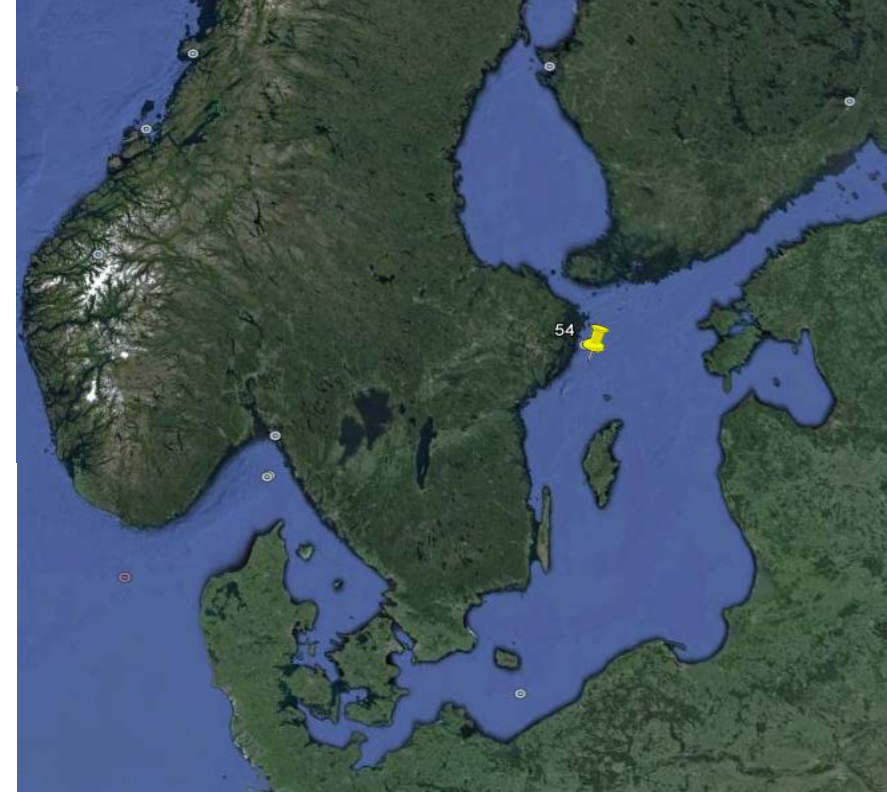

HuvudskarOst.2001-2010 lat:58.95 lon:19.15 Model

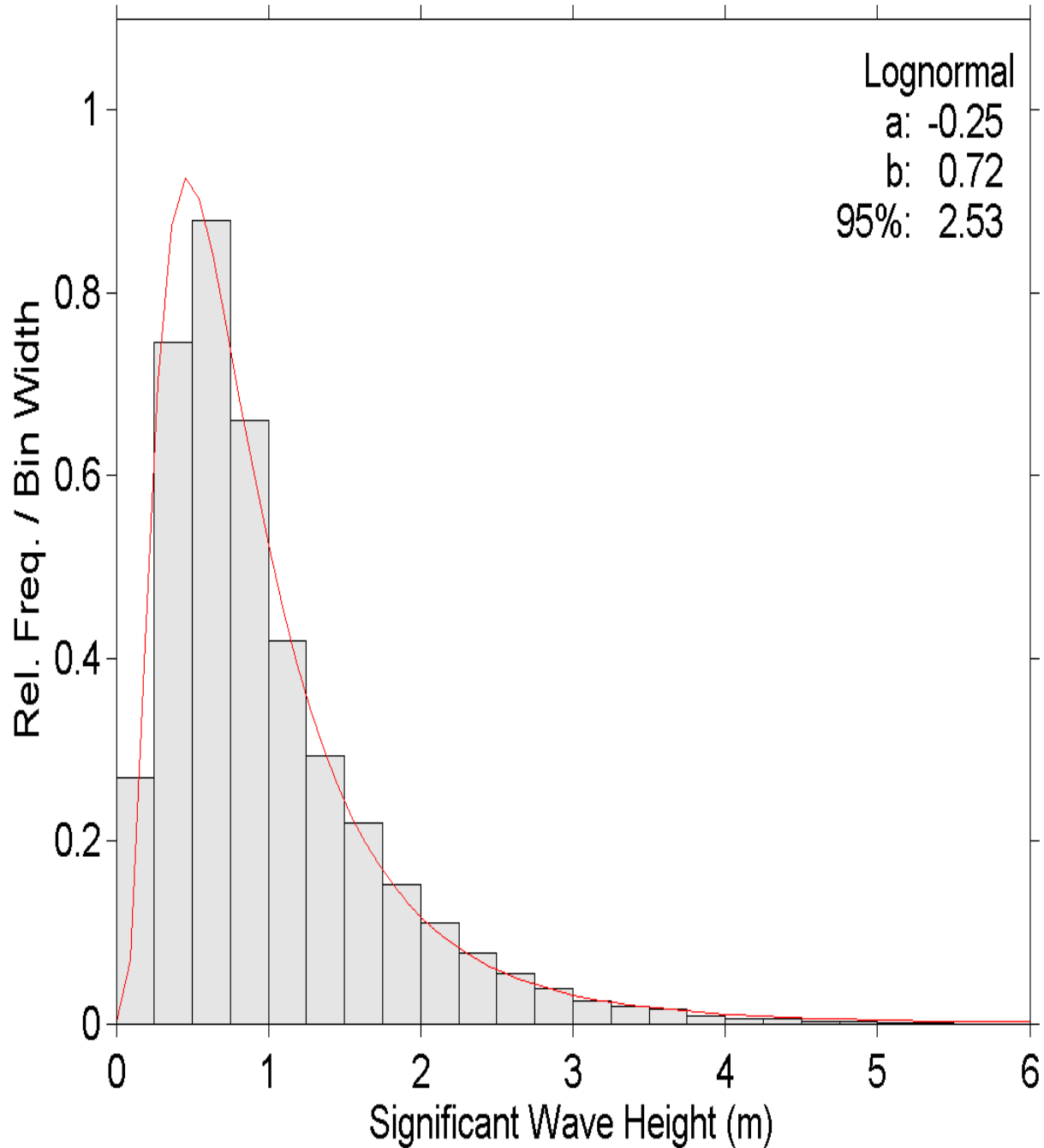

HuvudskarOst.2001-2010 lat:58.95 lon:19.15 Obs

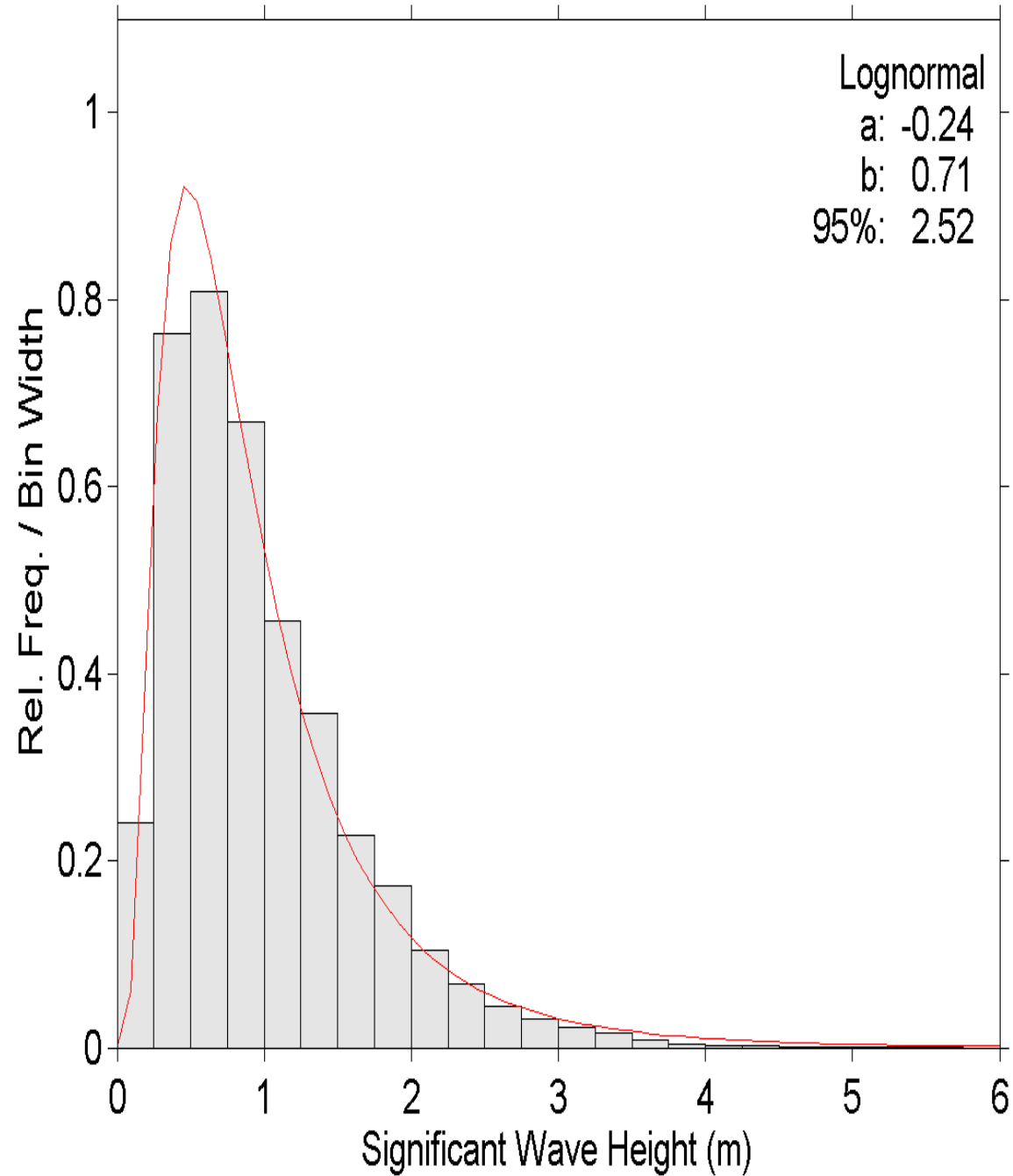

HuvudskarOst.2001-2010 lat:58.95 lon:19.15 Model

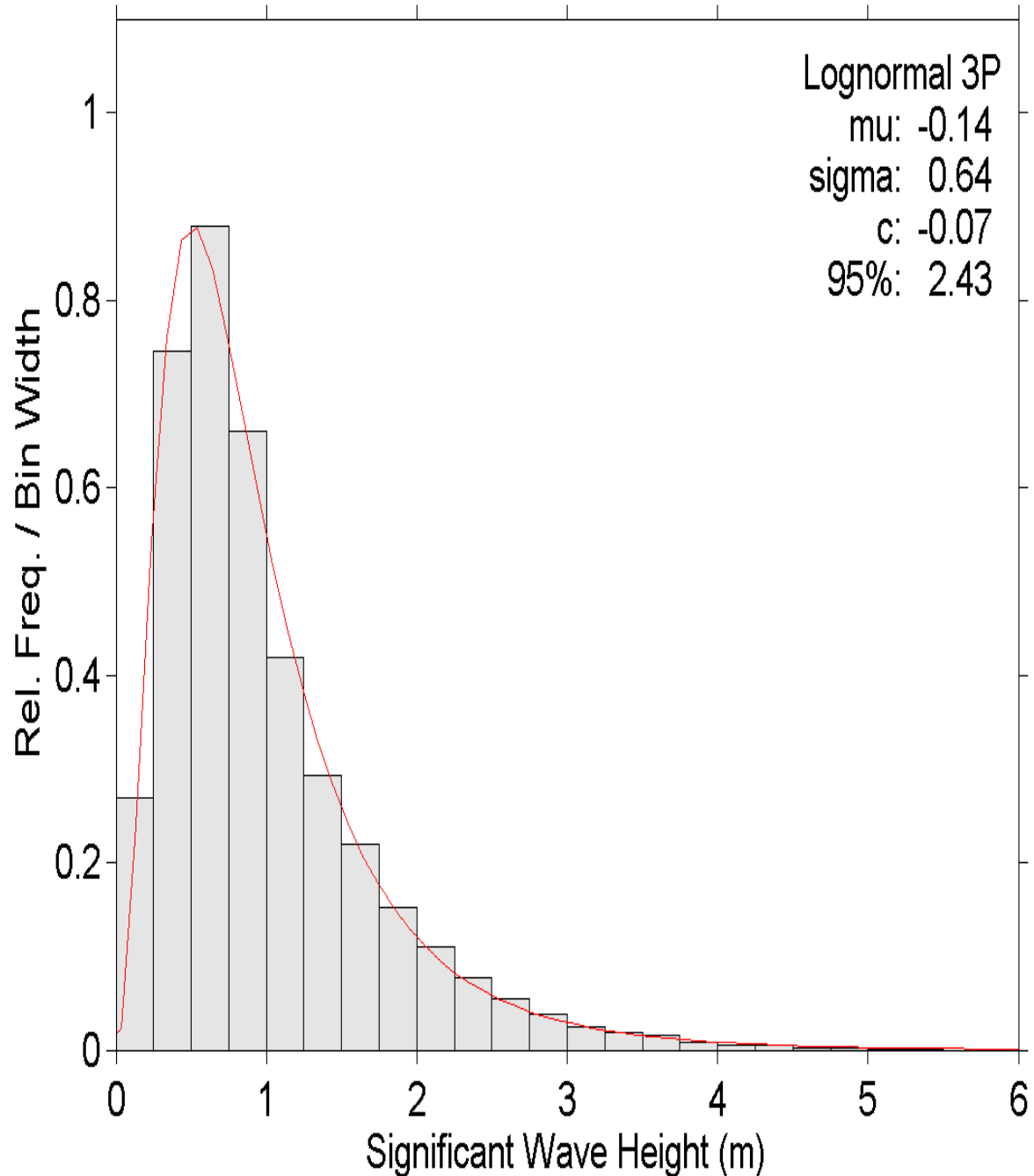

HuvudskarOst.2001-2010 lat:58.95 lon:19.15 Obs

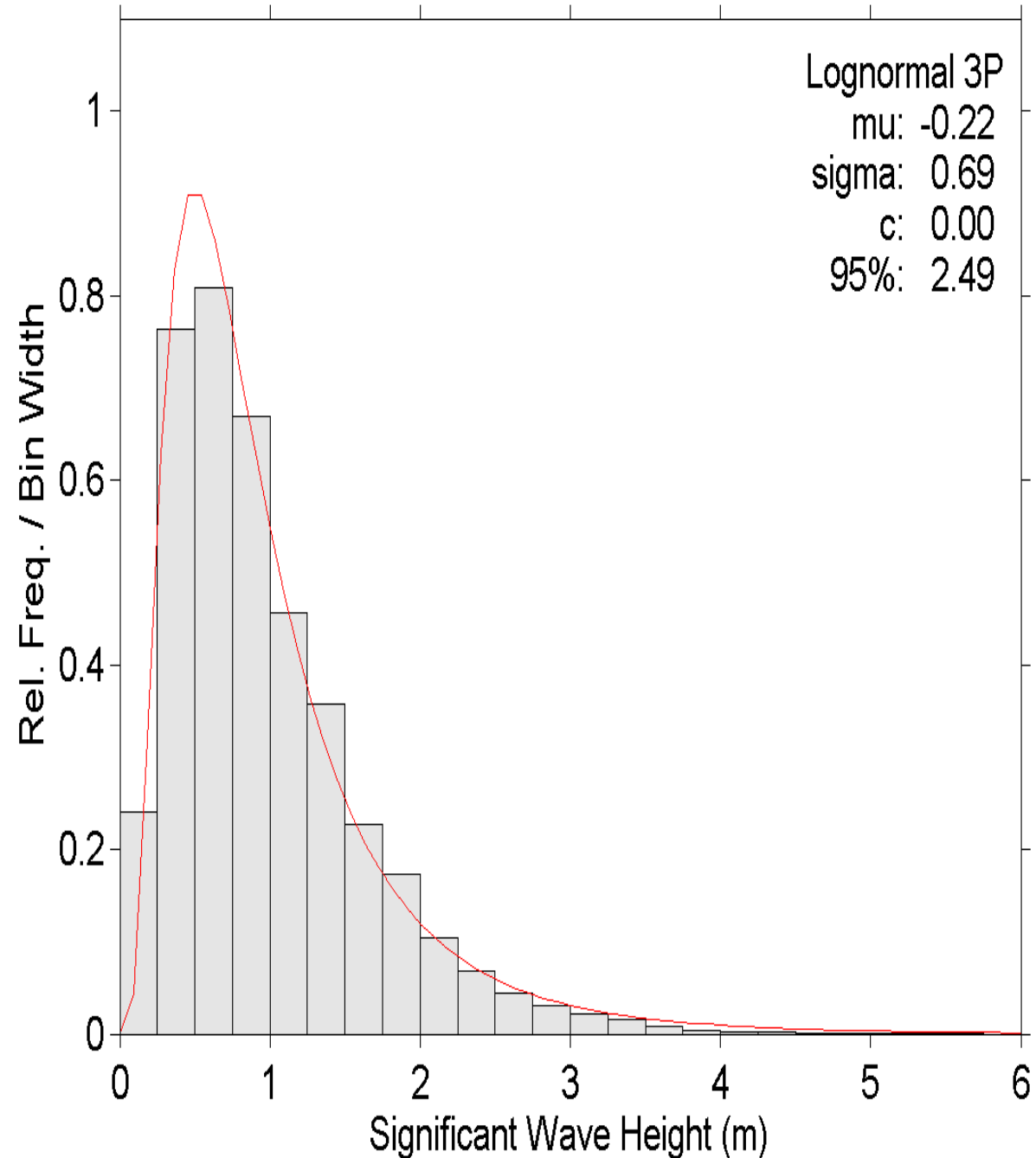

HuvudskarOst.2001-2010 lat:58.95 lon:19.15 Model

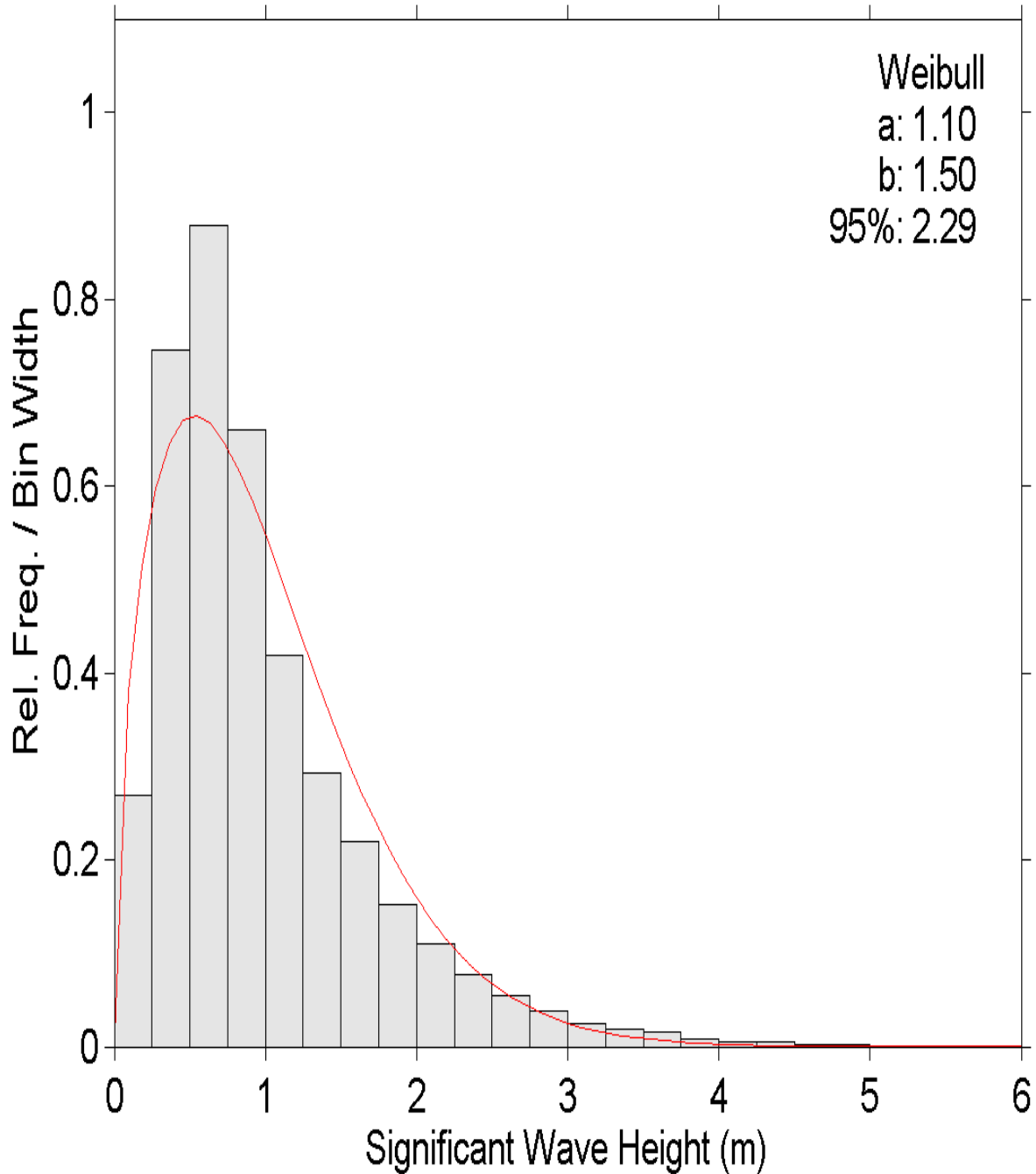

HuvudskarOst.2001-2010 lat:58.95 lon:19.15 Obs

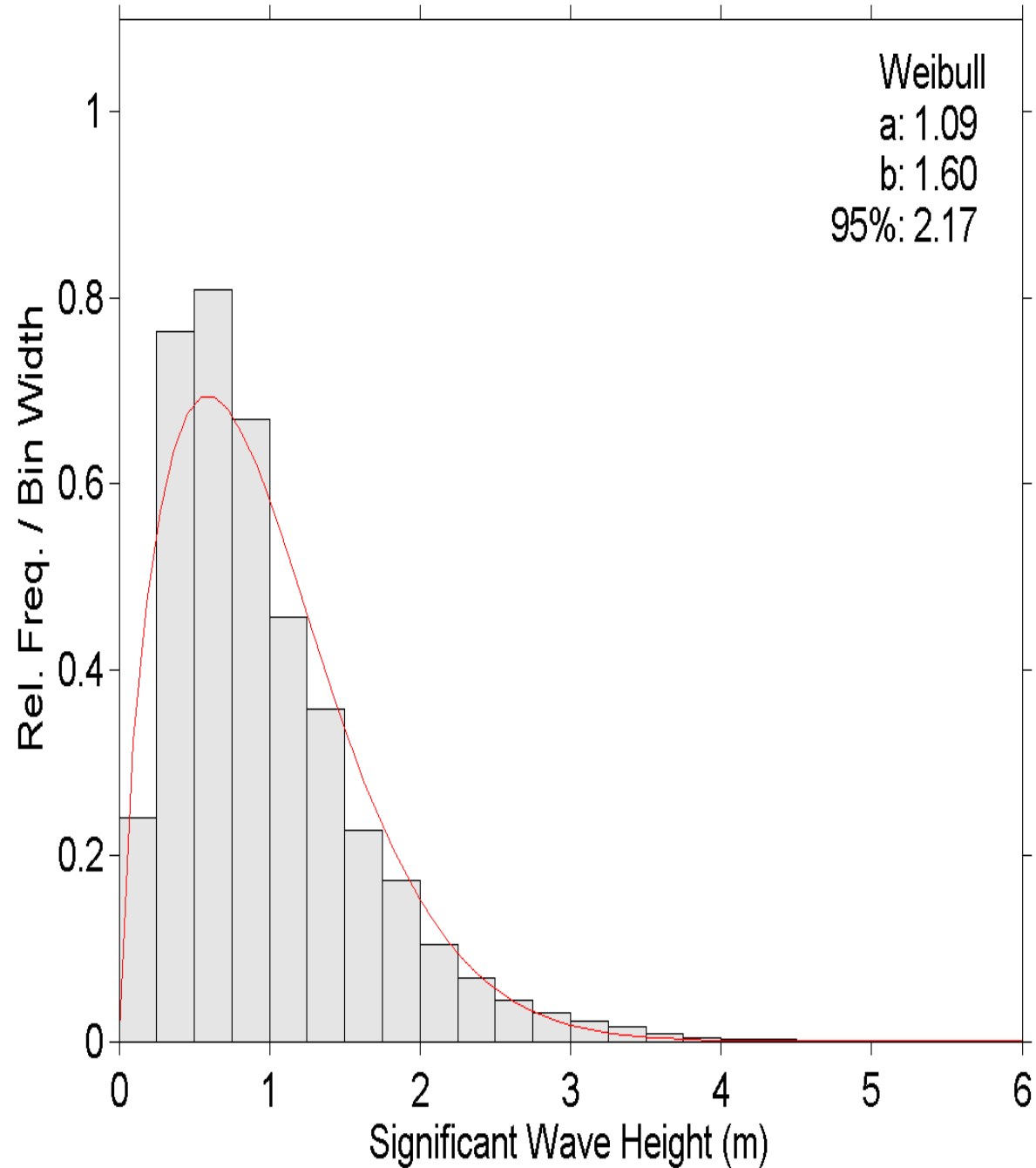

HuvudskarOst.2001-2010 lat:58.95 lon:19.15 Model

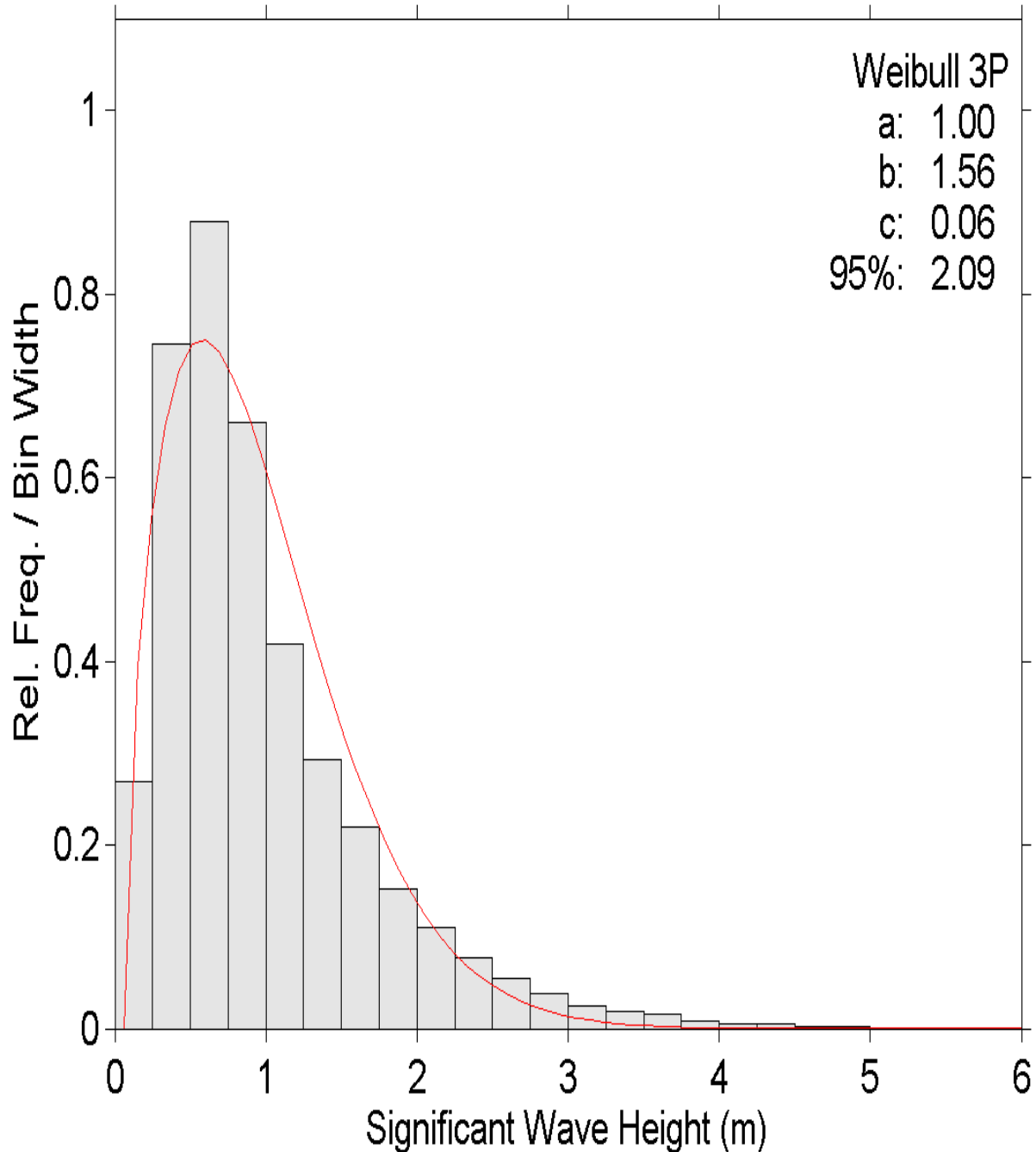

HuvudskarOst.2001-2010 lat:58.95 lon:19.15 Obs

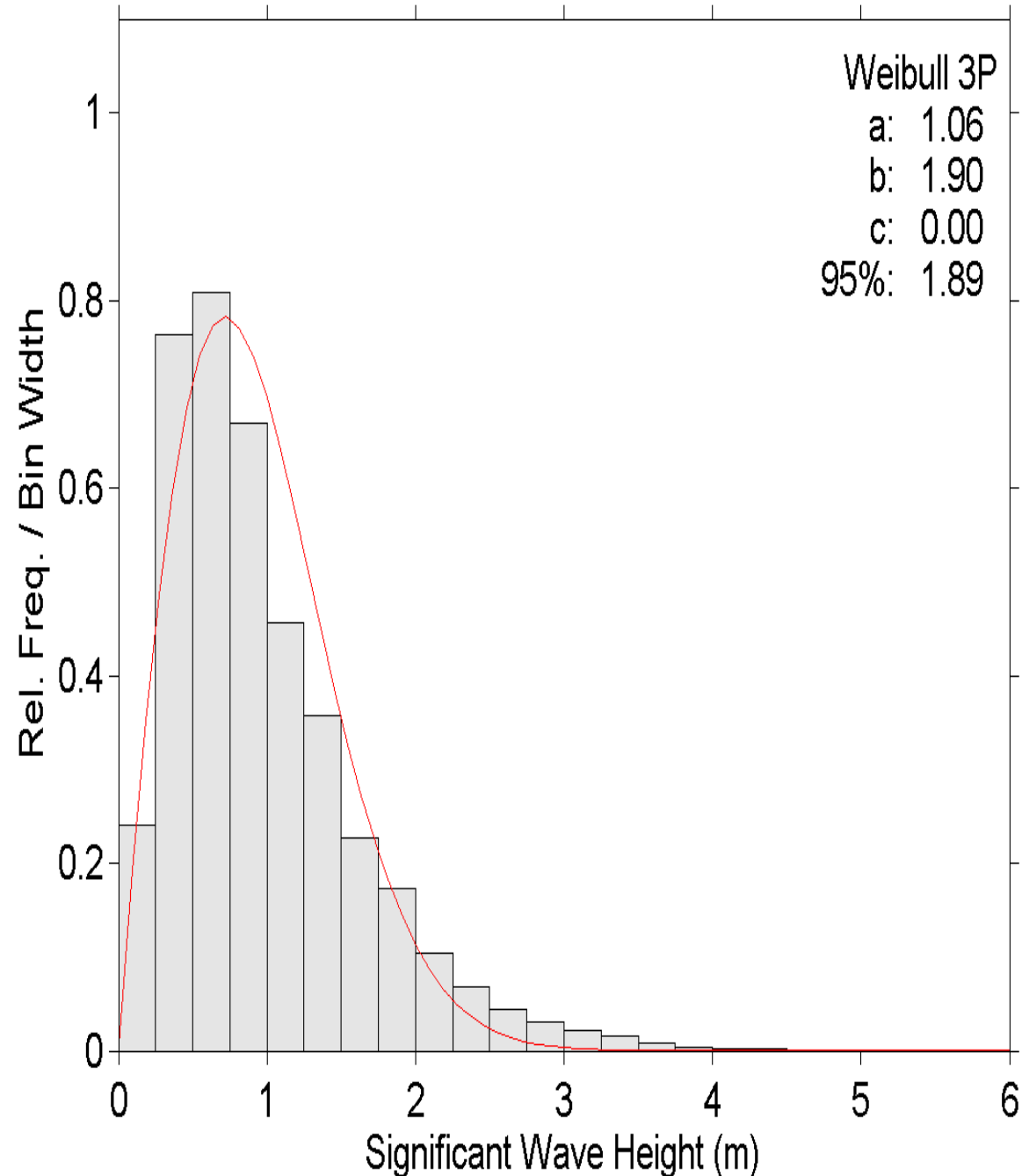

HuvudskarOst.2001-2010 lat:58.95 lon:19.15

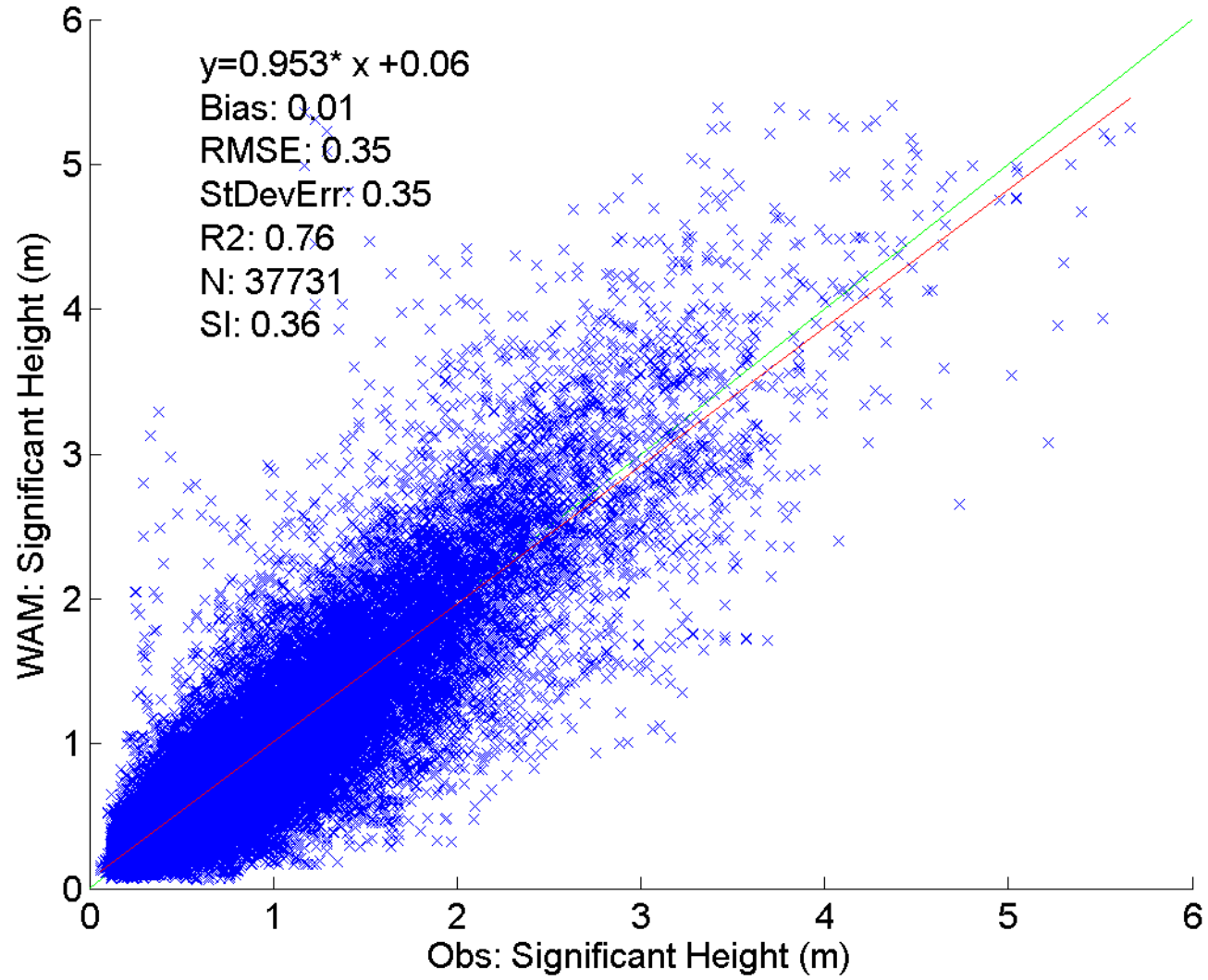

HuvudskarOst.2001. lat:58.95 lon:19.15

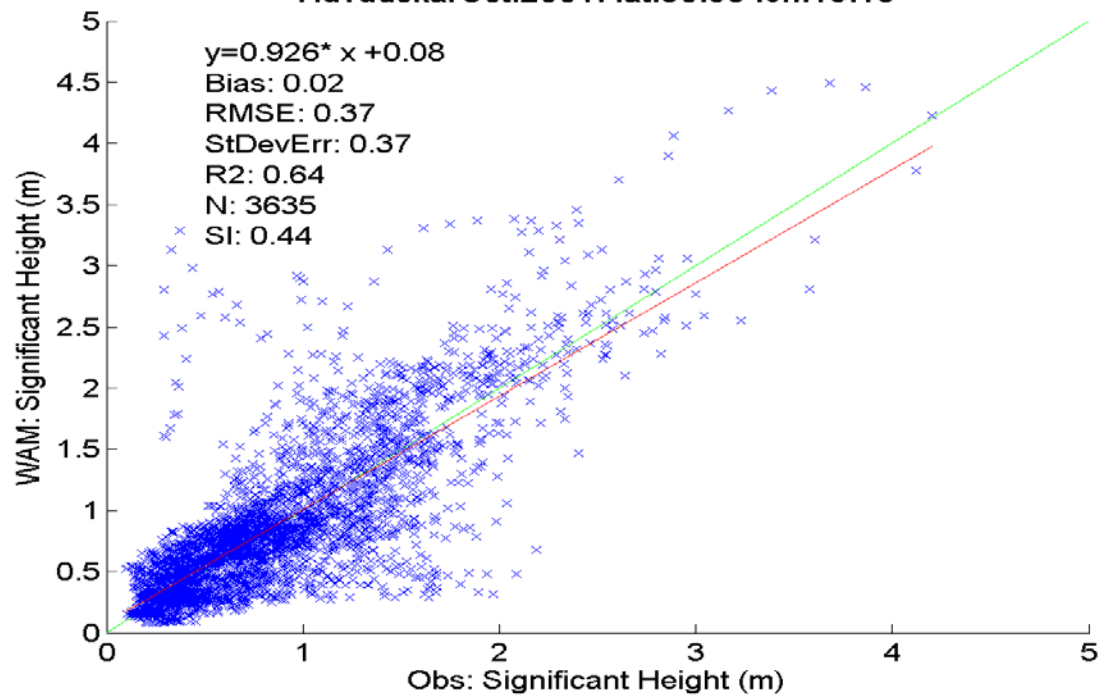

HuvudskarOst.2002. lat:58.95 lon:19.15

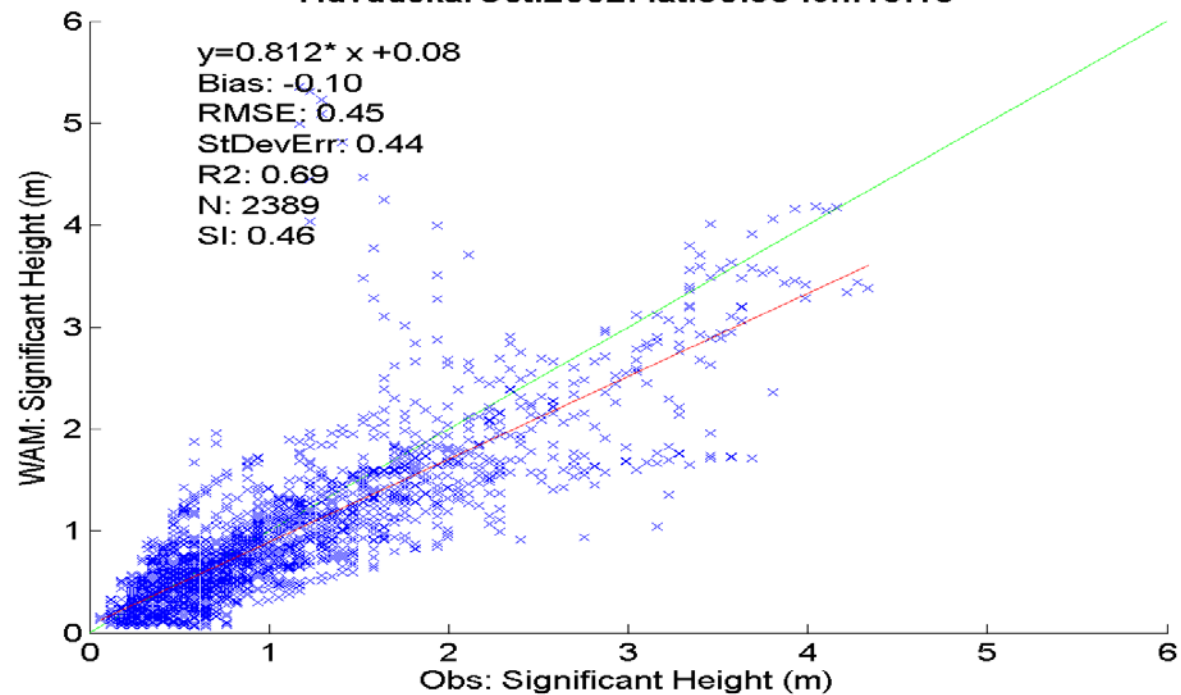

HuvudskarOst.2003. lat:58.95 lon:19.15

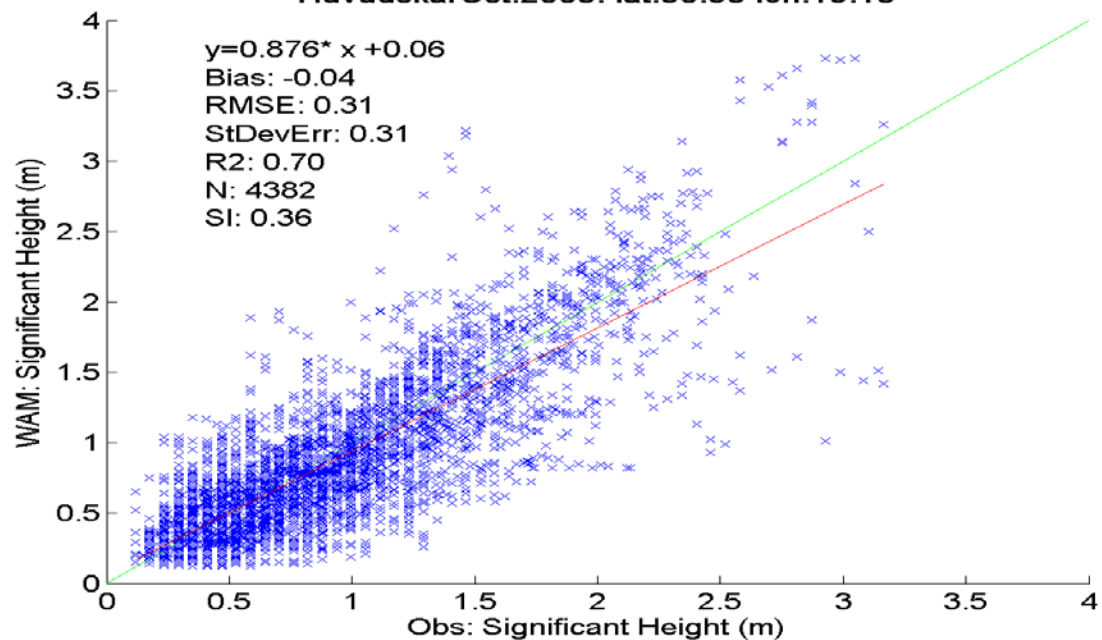

HuvudskarOst.2004. lat:58.95 lon:19.15

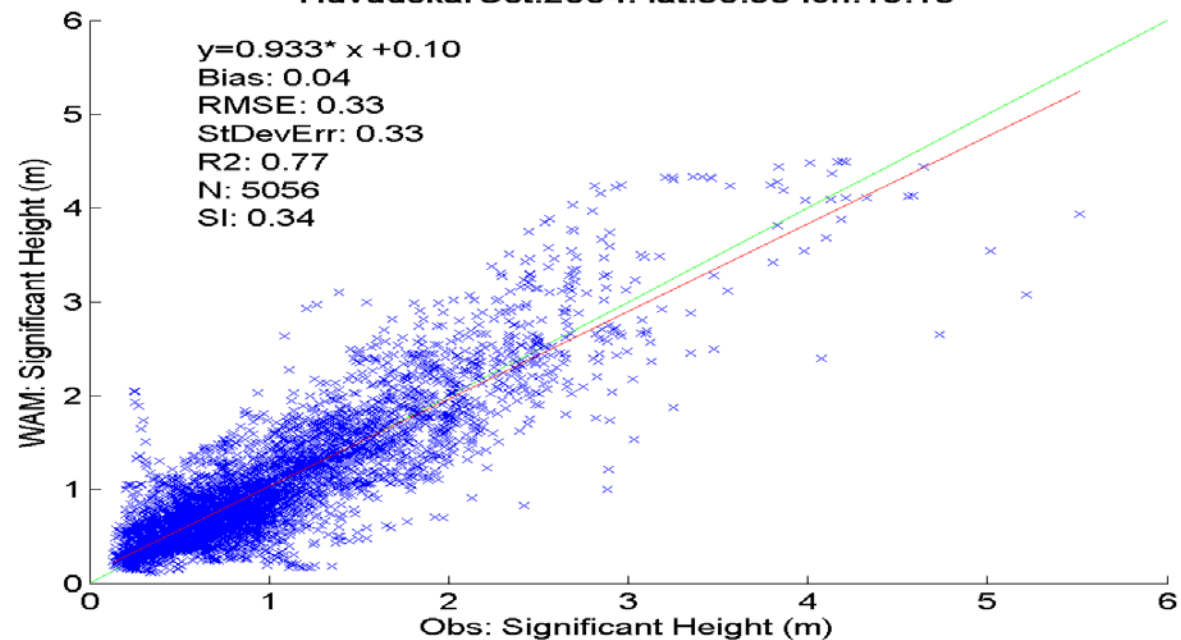

HuvudskarOst.2005. lat:58.95 lon:19.15

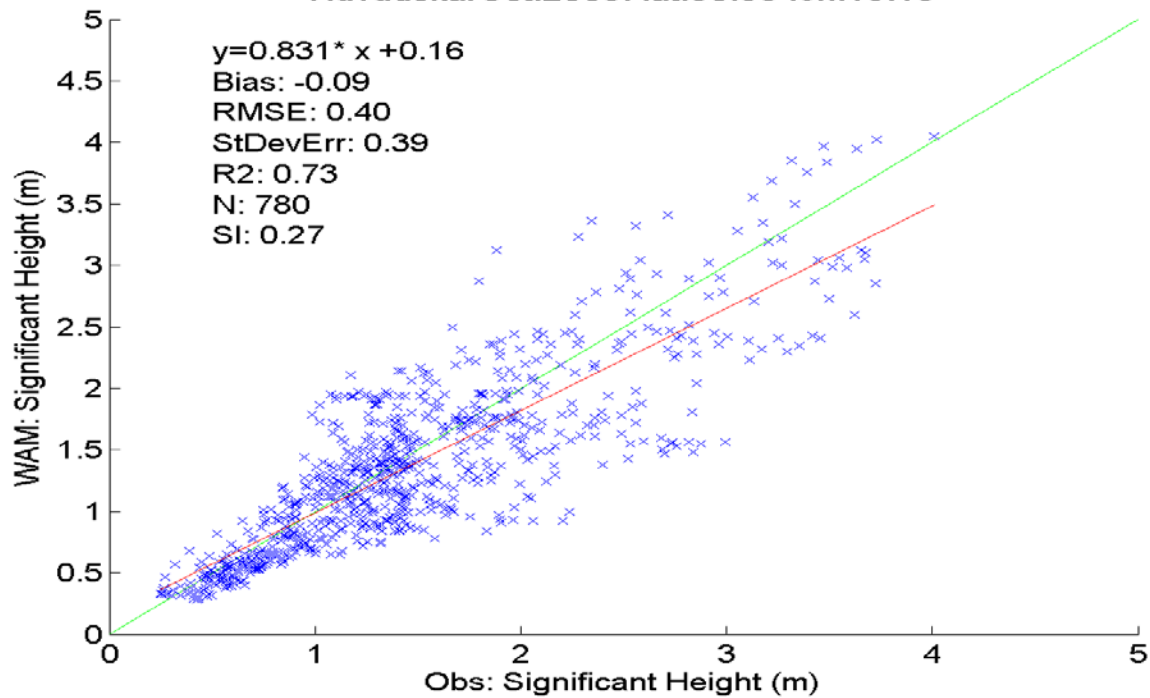

HuvudskarOst.2006. lat:58.95 lon:19.15

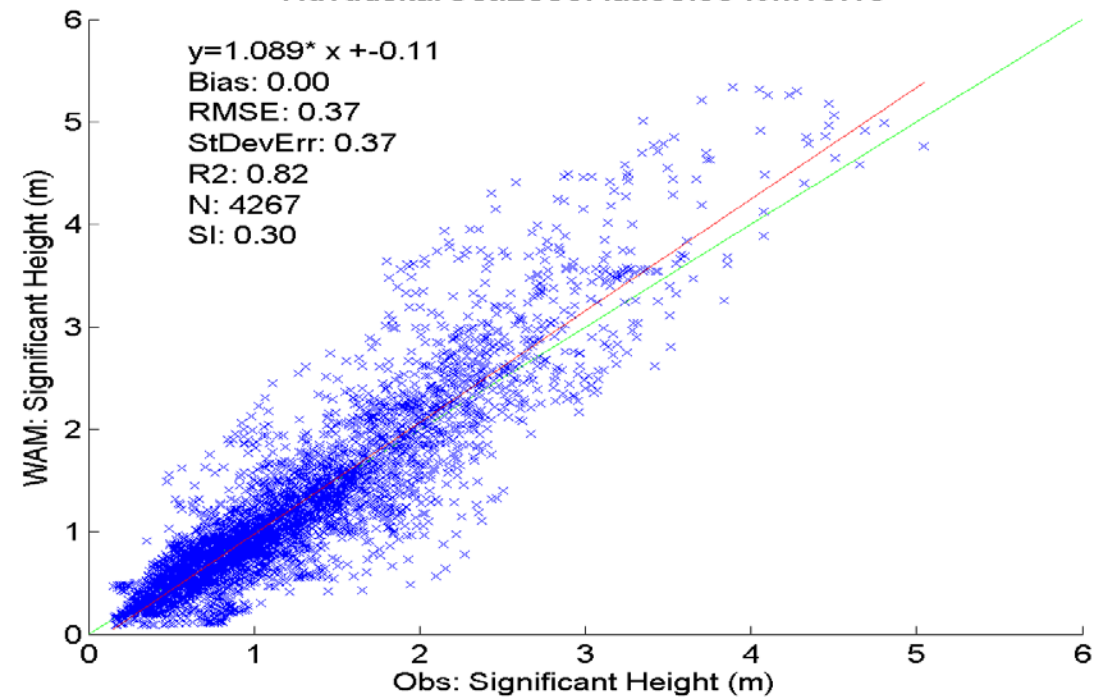

HuvudskarOst.2007. lat:58.95 lon:19.15

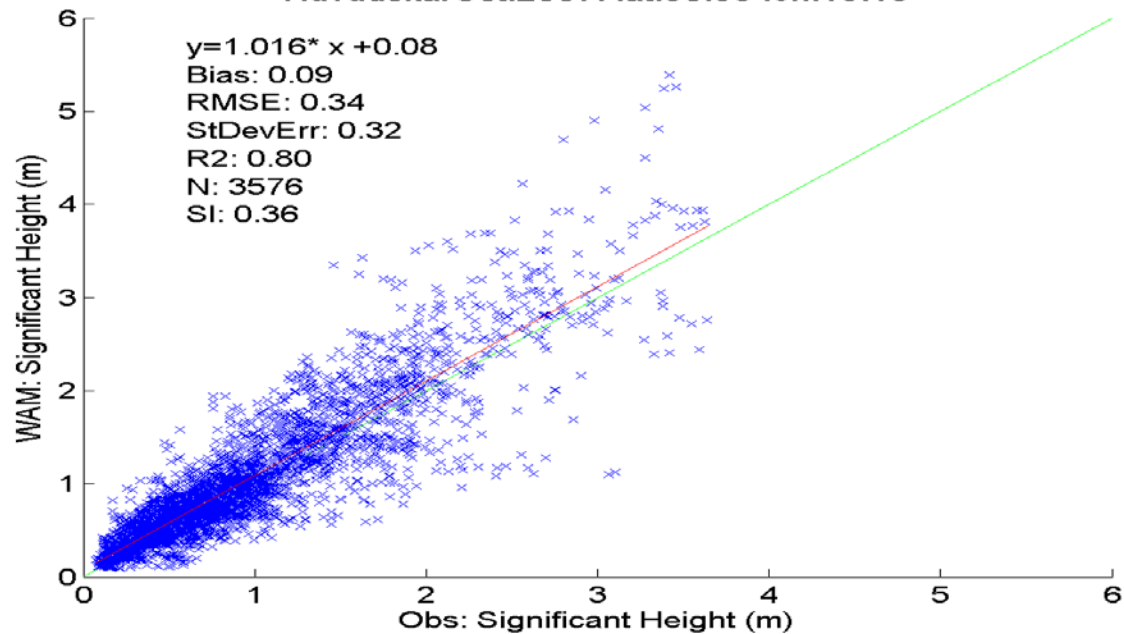

HuvudskarOst.2008. lat:58.95 lon:19.15

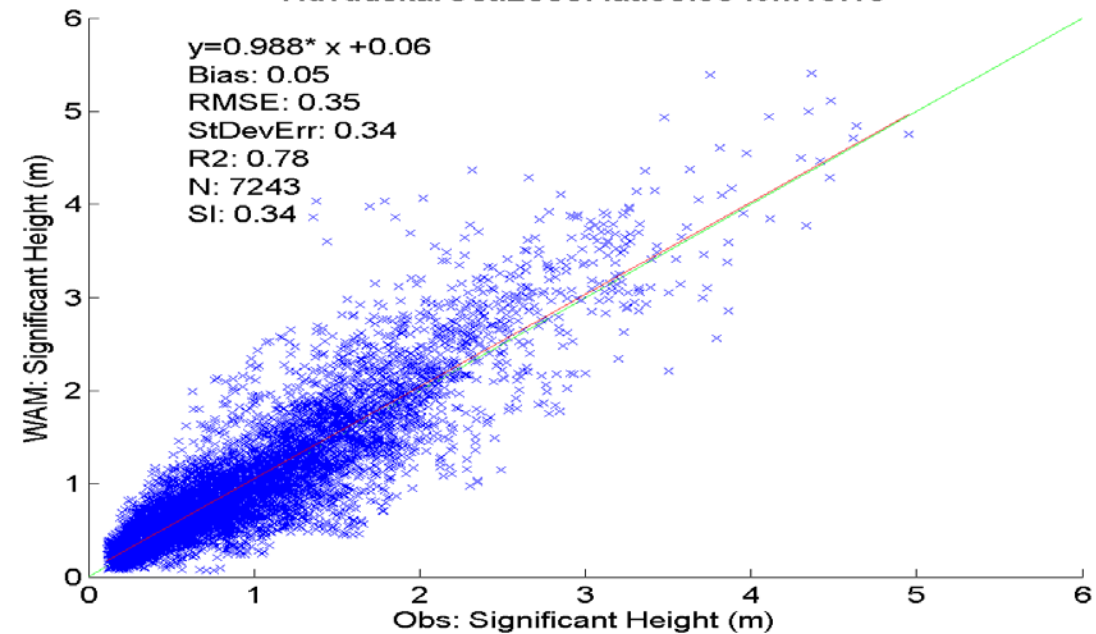

HuvudskarOst.2009. lat:58.95 lon:19.15

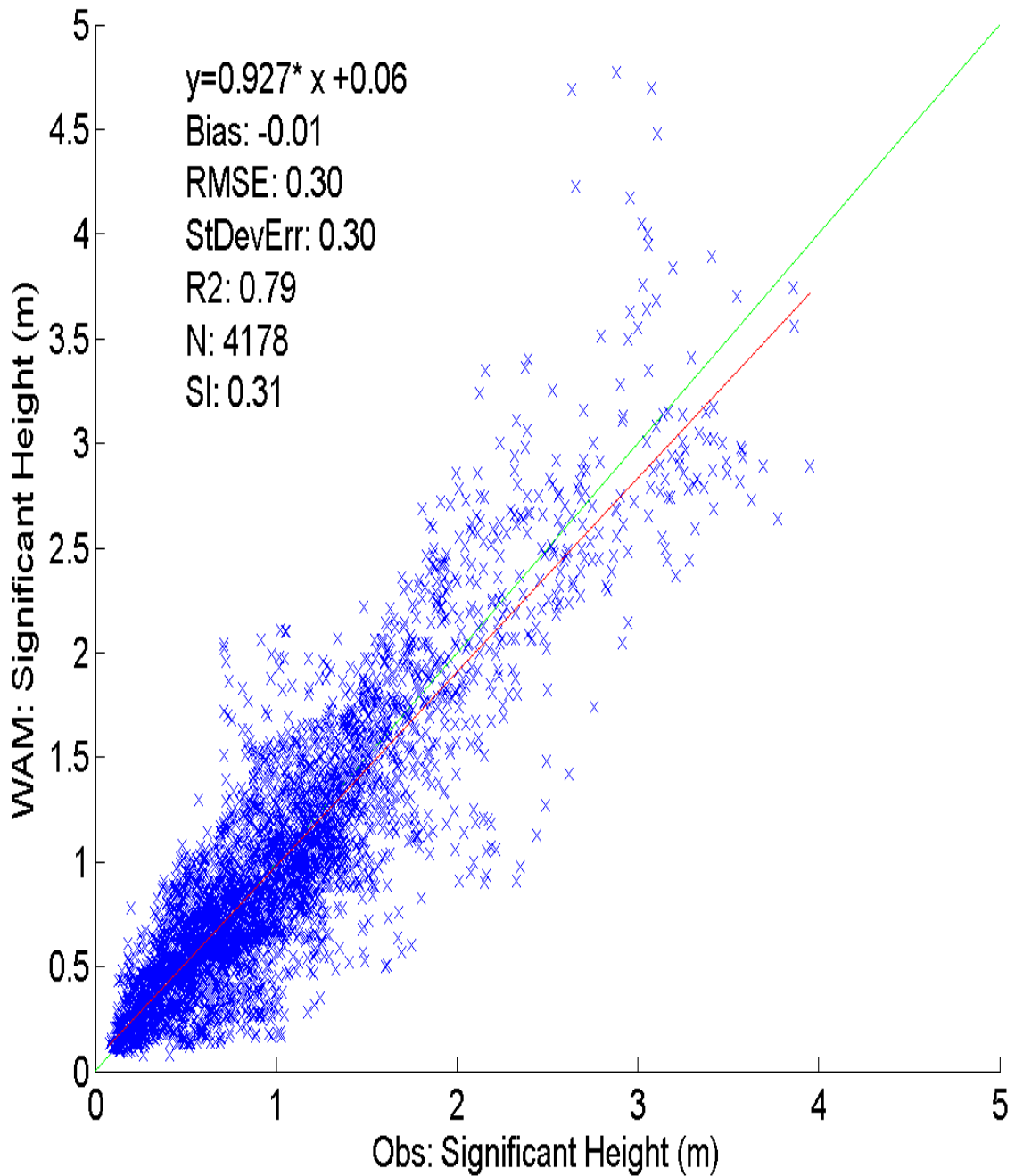

HuvudskarOst.2010. lat:58.95 lon:19.15

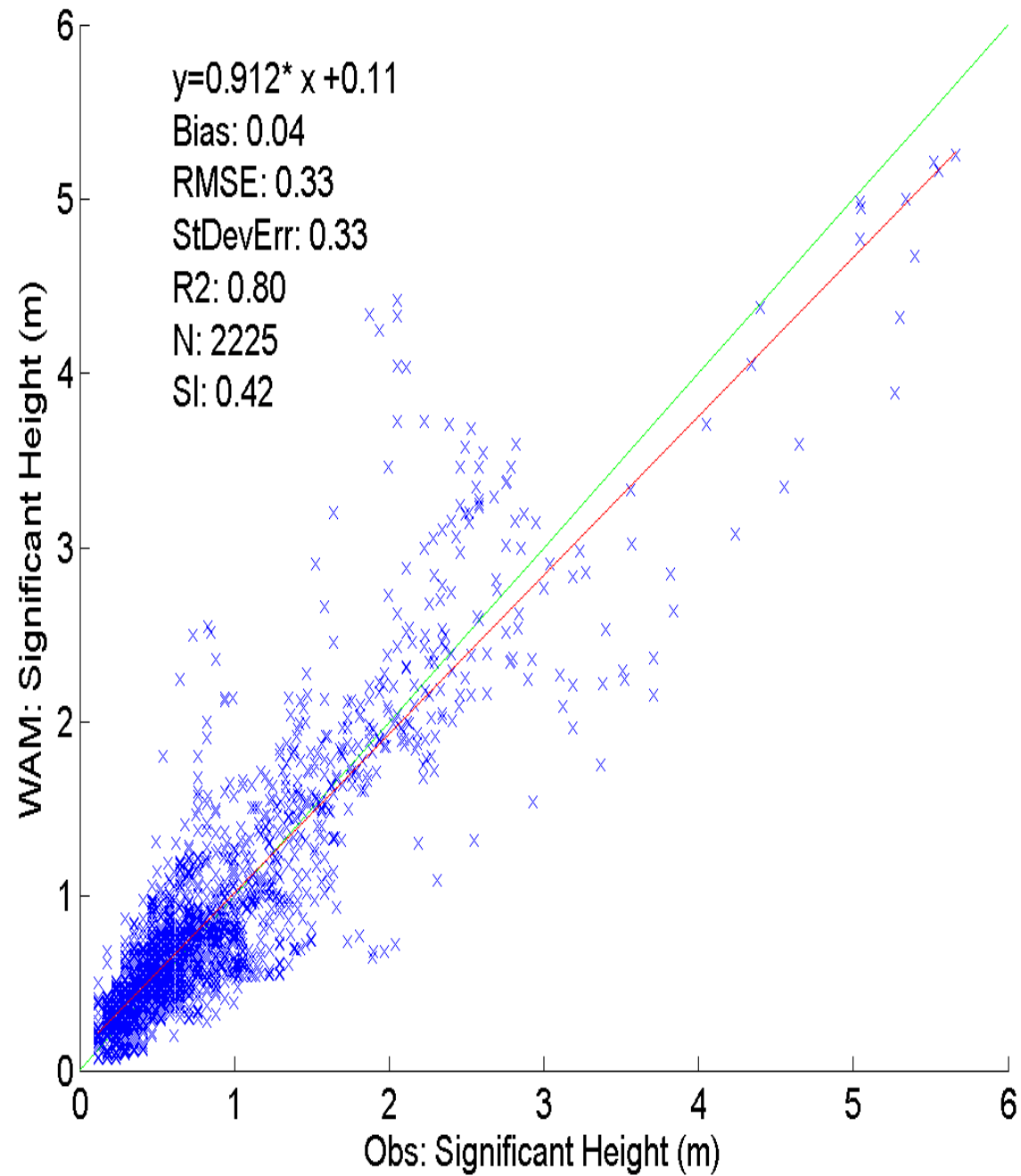

HuvudskarOst.DJF. lat:58.95 lon:19.15

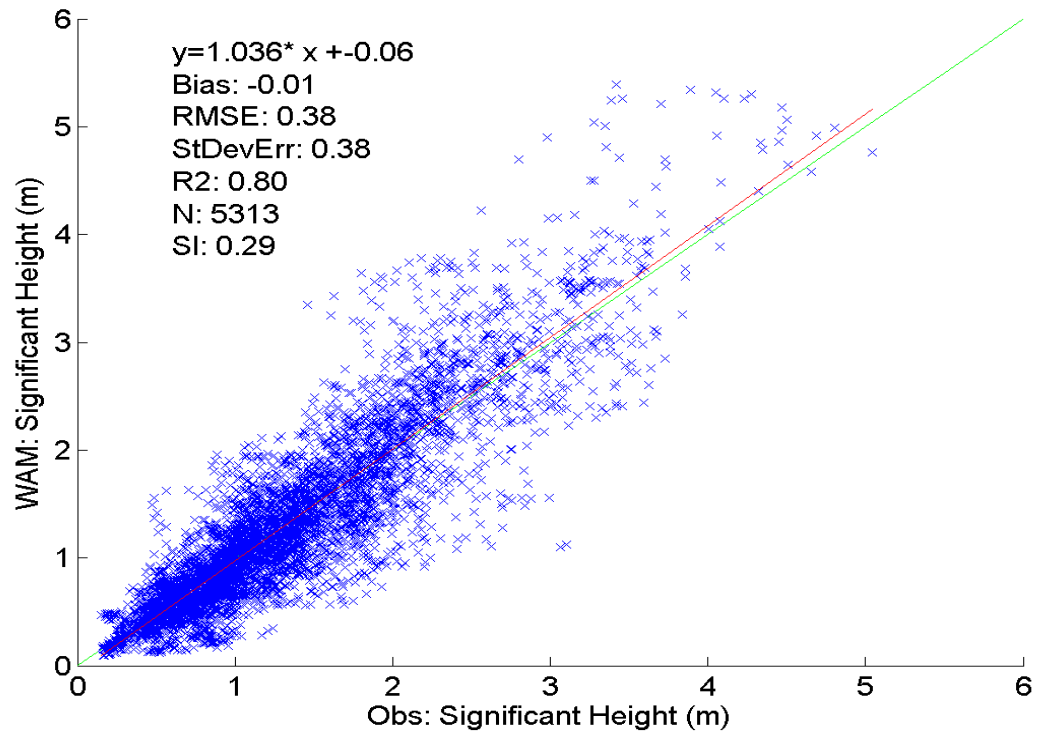

HuvudskarOst.JJA. lat:58.95 lon:19.15

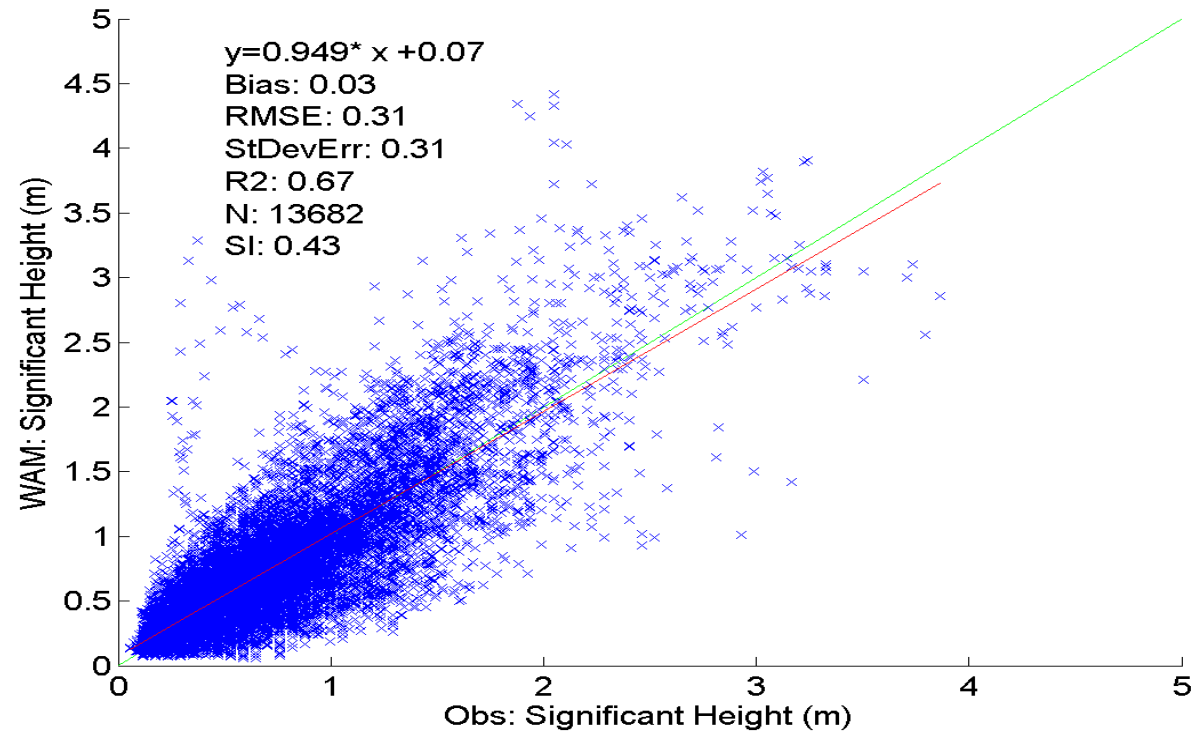

HuvudskarOst.MMA. lat:58.95 lon:19.15

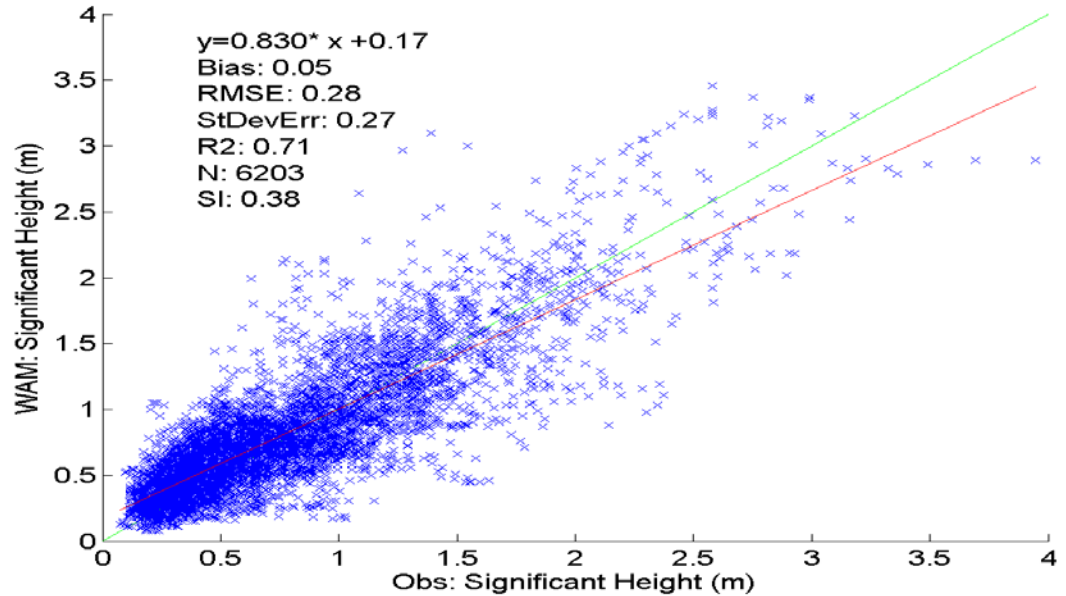

HuvudskarOst.SON. lat:58.95 lon:19.15

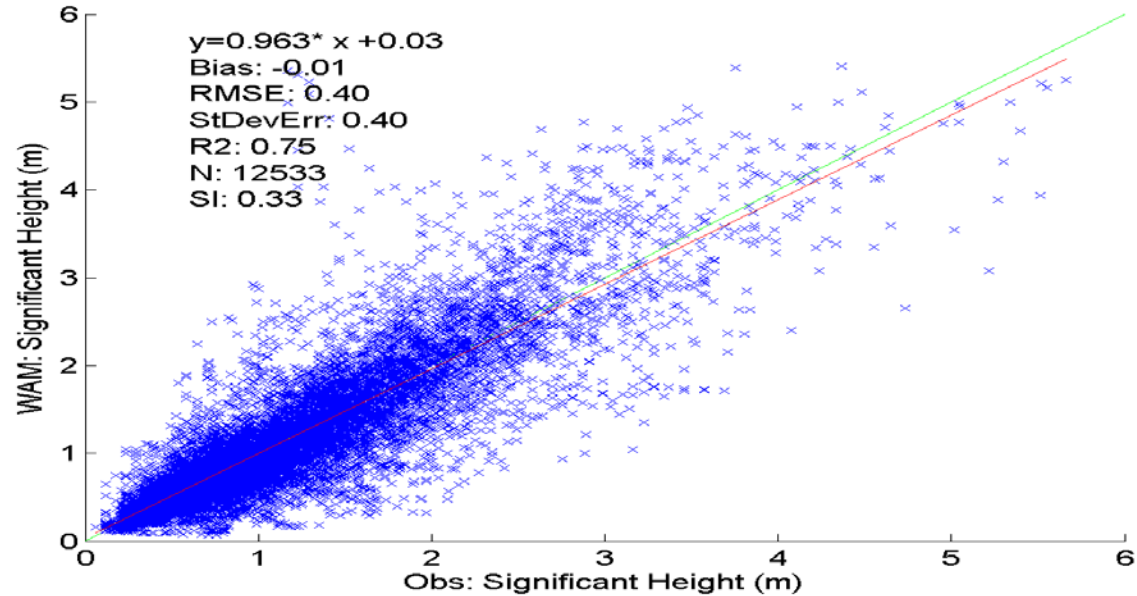

Significant Wave Height

HuvudskarOst.2001-2010 lat:58.95 lon:19.15 Model

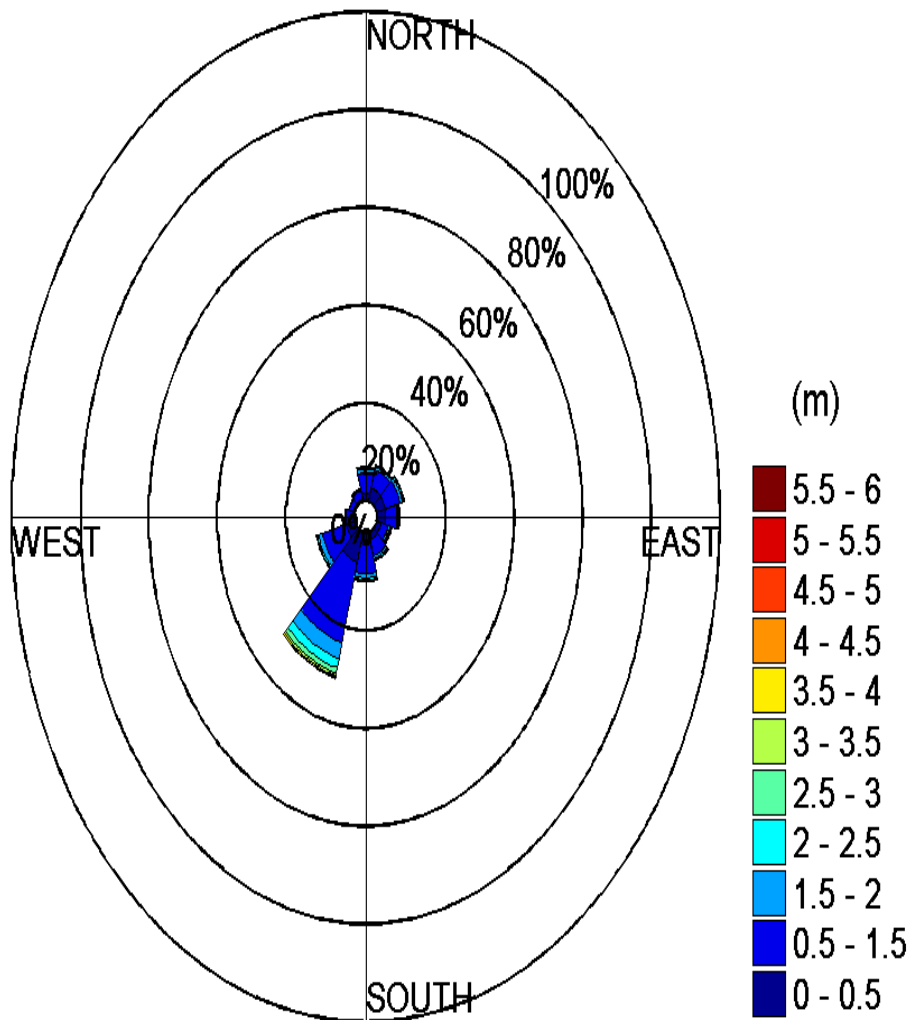

Significant Wave Height

HuvudskarOst.2001-2010 lat:58.95 lon:19.15 Obs

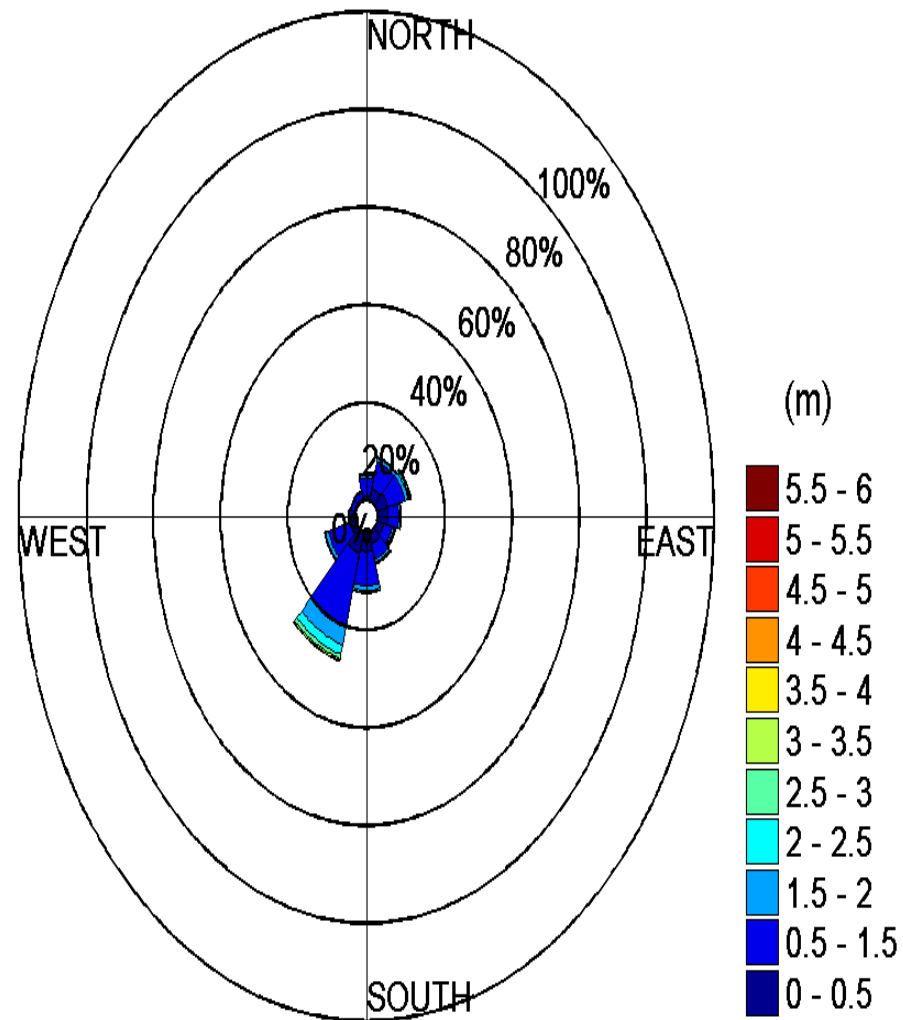

HuvudskarOst.Hsig (m).2001-2010.lat:58.95-lon:19.15

	Bias:	RMSE:	StDevErr:	R²:	N:	SI:	E:
All:	0.01	0.35	0.35	0.76	37731	0.36	0.72
2001:	0.02	0.37	0.37	0.64	3635	0.44	0.51
2002:	-0.10	0.45	0.44	0.69	2389	0.46	0.64
2003:	-0.04	0.31	0.31	0.70	4382	0.36	0.64
2004:	0.04	0.33	0.33	0.77	5056	0.34	0.73
2005:	-0.09	0.40	0.39	0.73	780	0.27	0.70
2006:	0.00	0.37	0.37	0.82	4267	0.30	0.74
2007:	0.09	0.34	0.32	0.80	3576	0.36	0.72
2008:	0.05	0.35	0.34	0.78	7243	0.34	0.72
2009:	-0.01	0.30	0.30	0.79	4178	0.31	0.76
2010:	0.04	0.33	0.33	0.80	2225	0.42	0.78
JJA:	0.03	0.31	0.31	0.67	13682	0.43	0.54
SON:	-0.01	0.40	0.40	0.75	12533	0.33	0.69
DJF:	-0.01	0.38	0.38	0.80	5313	0.29	0.73
MMA:	0.05	0.28	0.27	0.71	6203	0.38	0.68

Wind Speed

Descriptive Statistics:HuvudskarOst.2001-2010 lat:58.95 lon:19.15 Obs

	Ws(m/s)
Mean	6.67
St. Dev.	3.42
Var. Coeff.	0.51
St. Error.	0.02
Skewness	0.58
Kurtosis	3.48

Descriptive Statistics:HuvudskarOst.2001-2010 lat:58.95 lon:19.15 Model

	Ws(m/s)
Mean	6.97
St. Dev.	3.26
Var. Coeff.	0.47
St. Error.	0.02
Skewness	0.55
Kurtosis	3.40

HuvudskarOst.2001-2010 lat:58.95 lon:19.15 Model

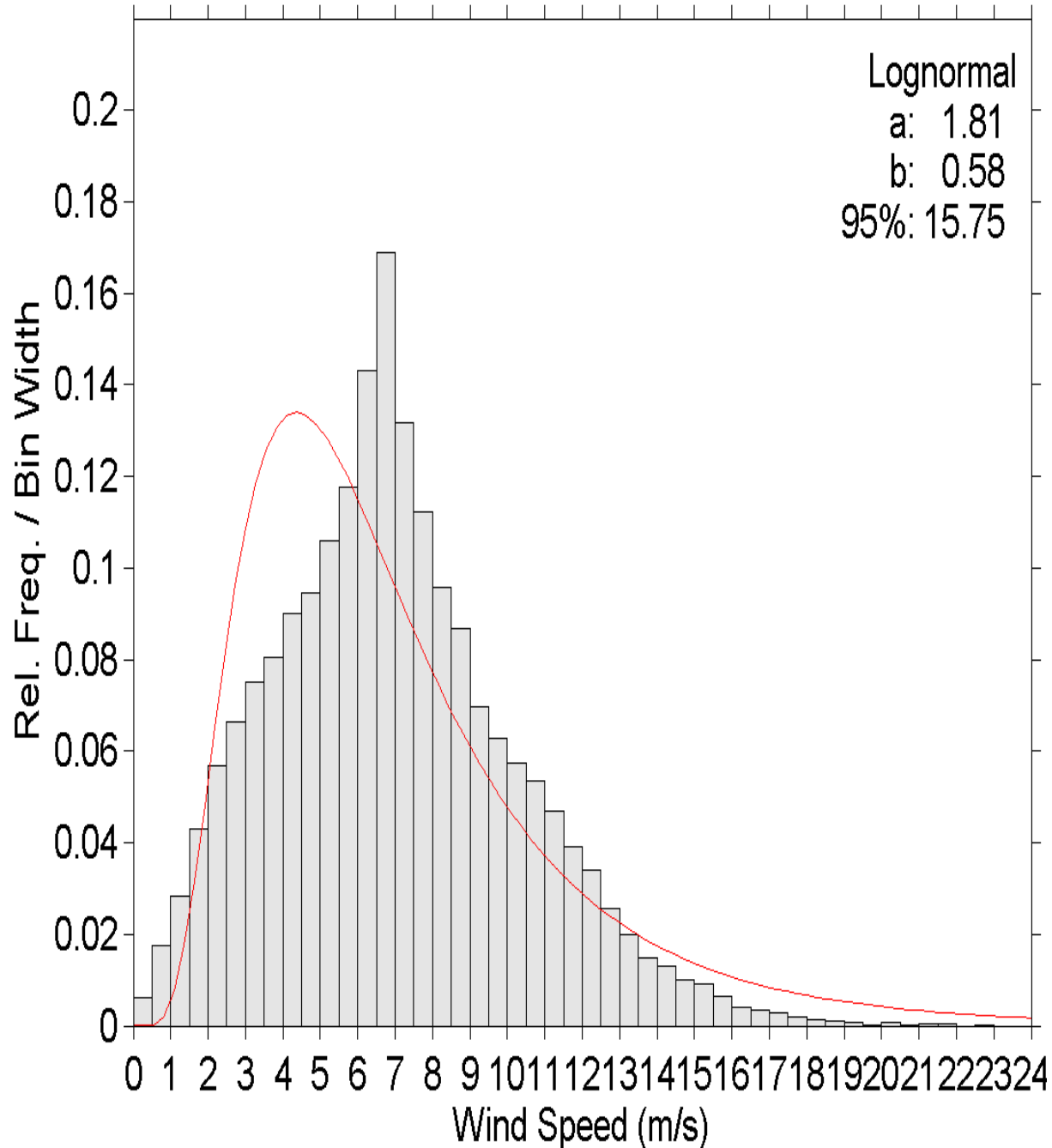

HuvudskarOst.2001-2010 lat:58.95 lon:19.15 Obs

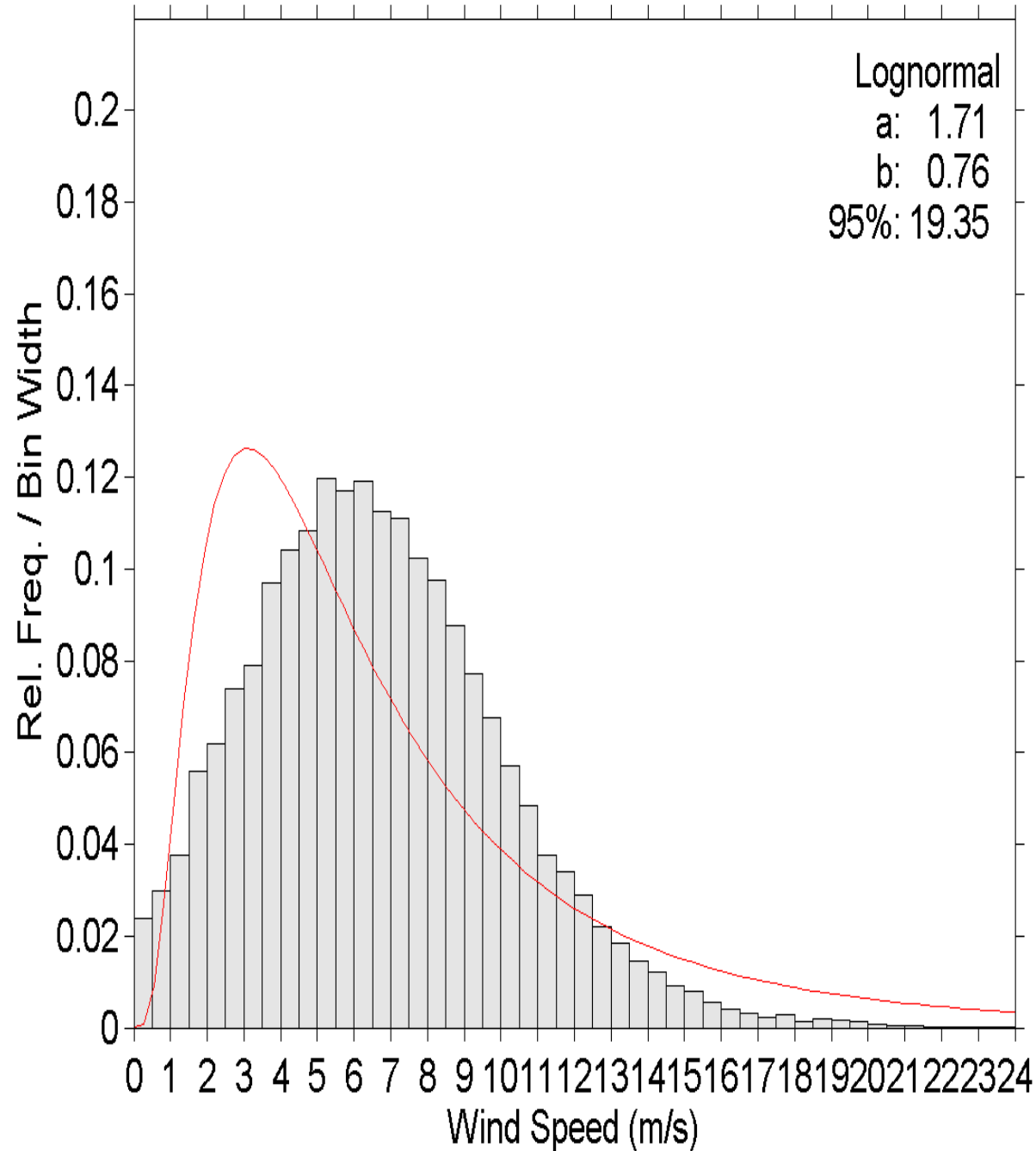

HuvudskarOst.2001-2010 lat:58.95 lon:19.15 Model

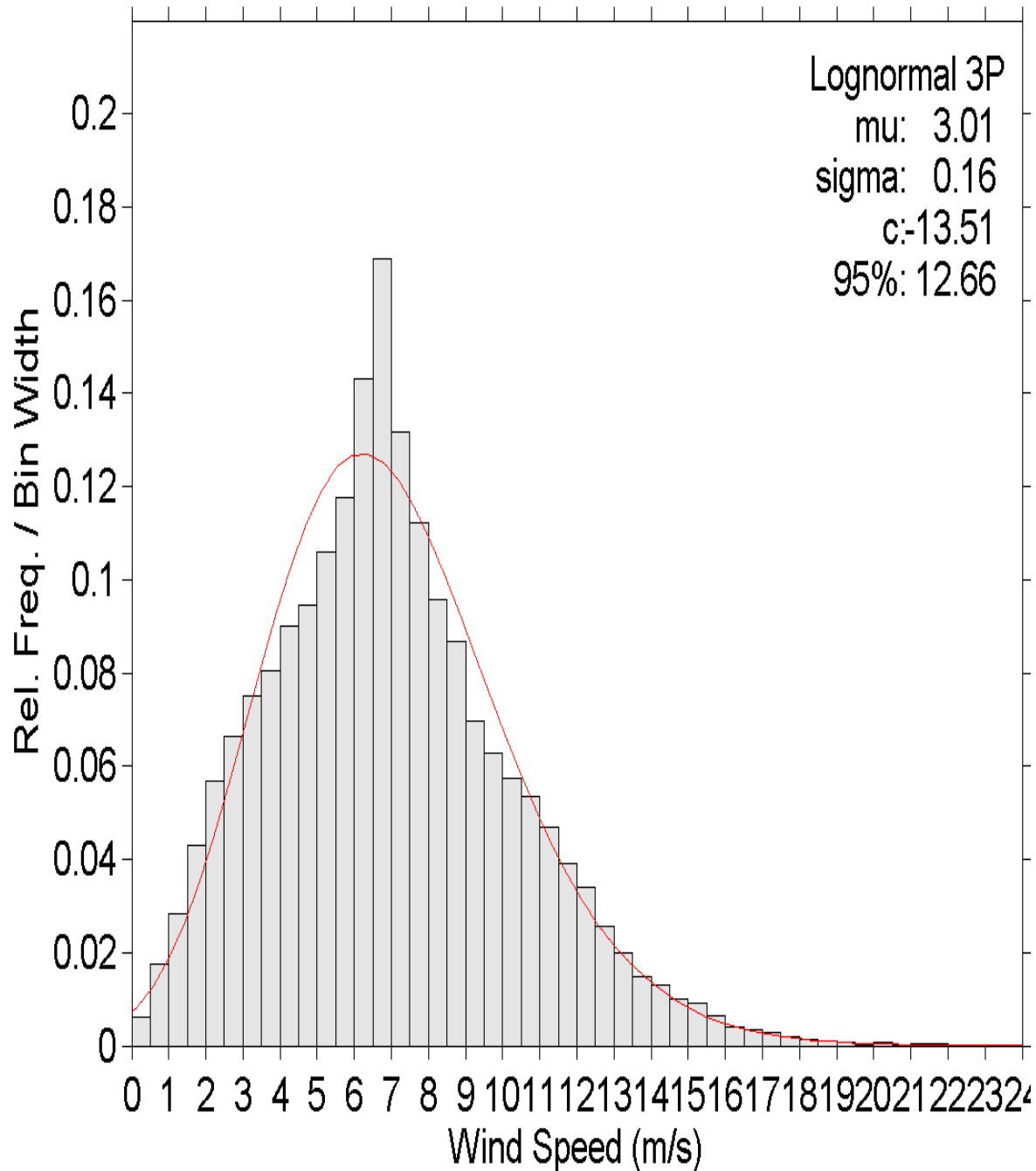

HuvudskarOst.2001-2010 lat:58.95 lon:19.15 Obs

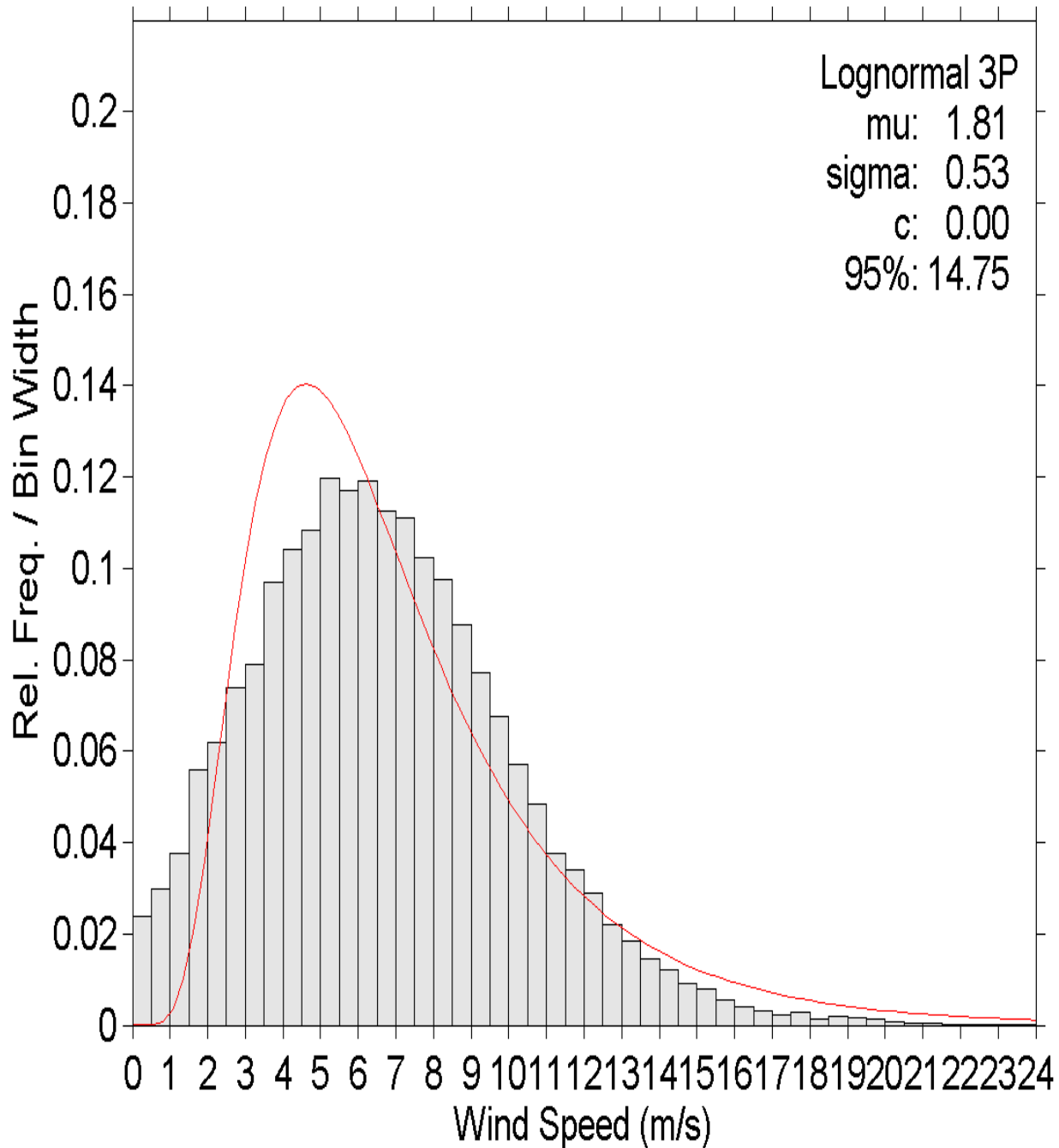

HuvudskarOst.2001-2010 lat:58.95 lon:19.15 Model

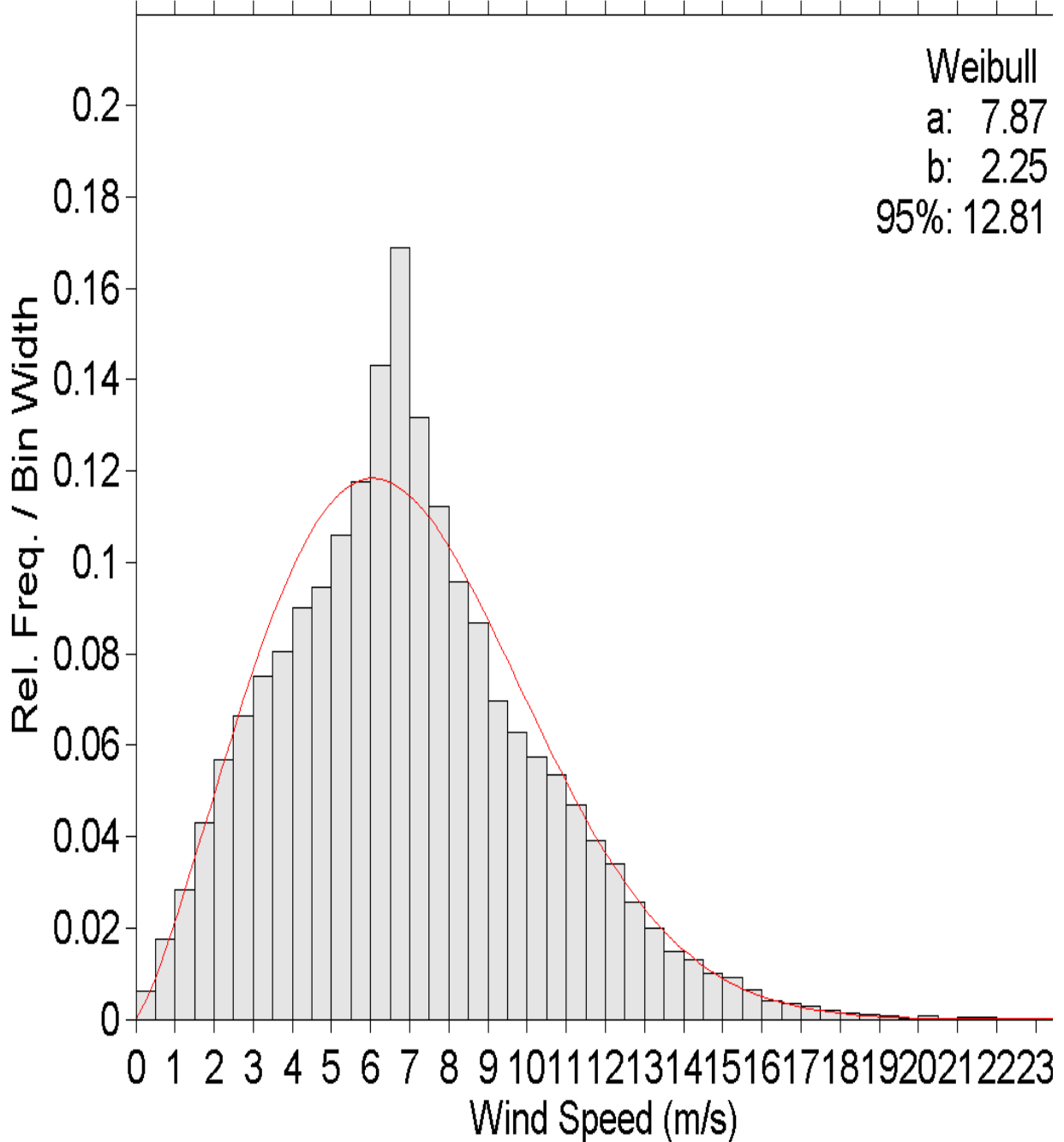

HuvudskarOst.2001-2010 lat:58.95 lon:19.15 Obs

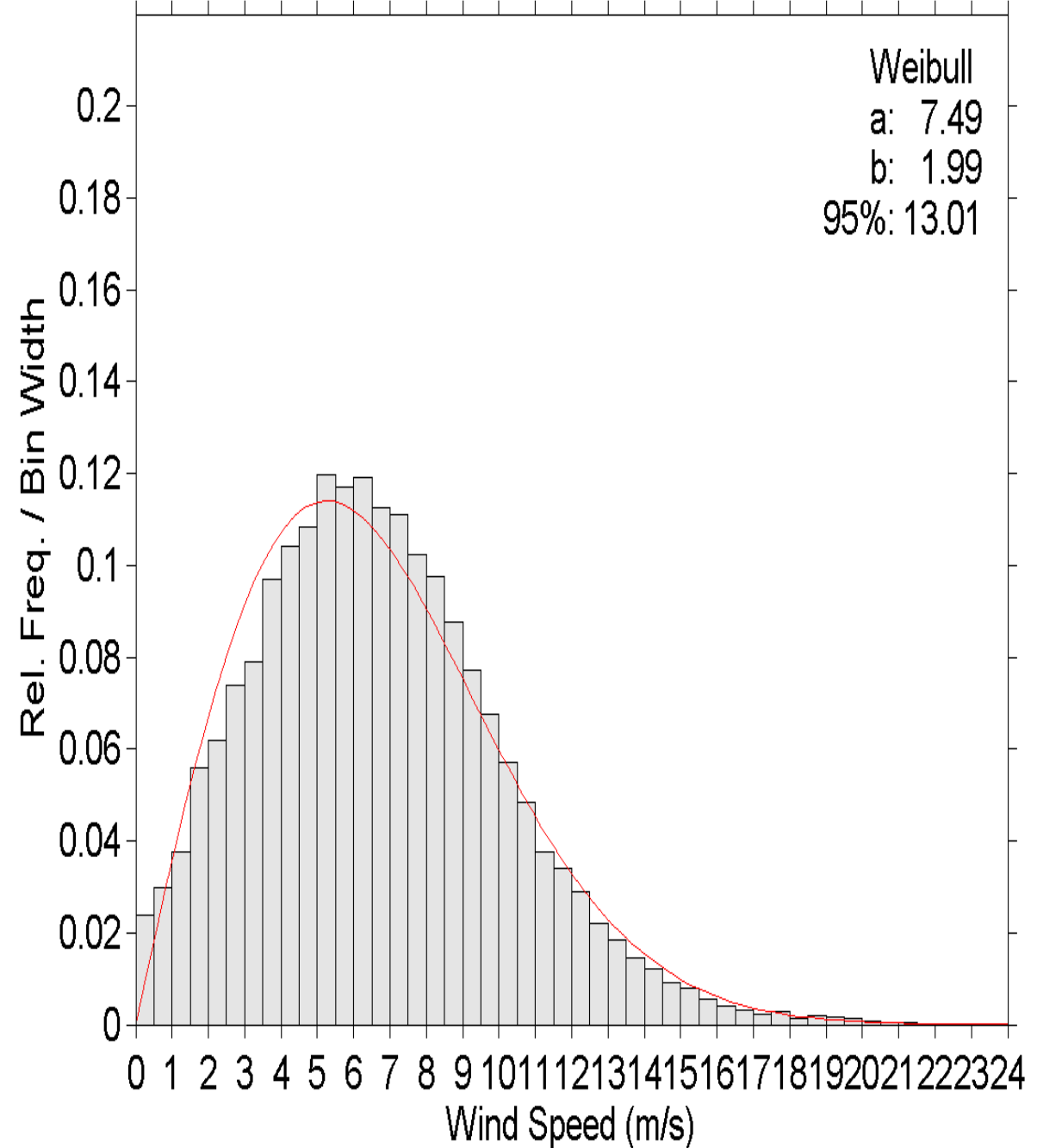

HuvudskarOst.2001-2010 lat:58.95 lon:19.15 Model

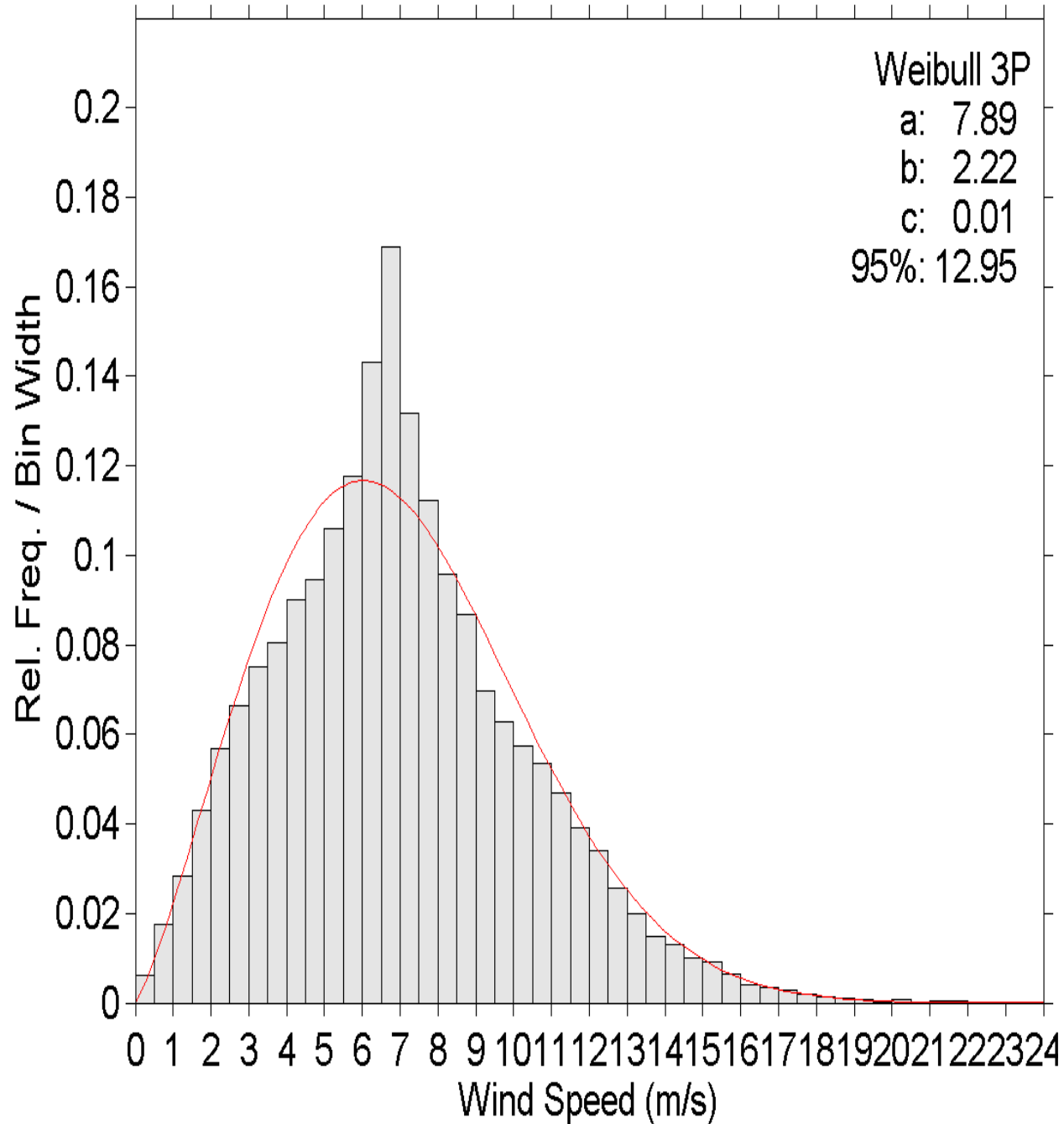

HuvudskarOst.2001-2010 lat:58.95 lon:19.15 Obs

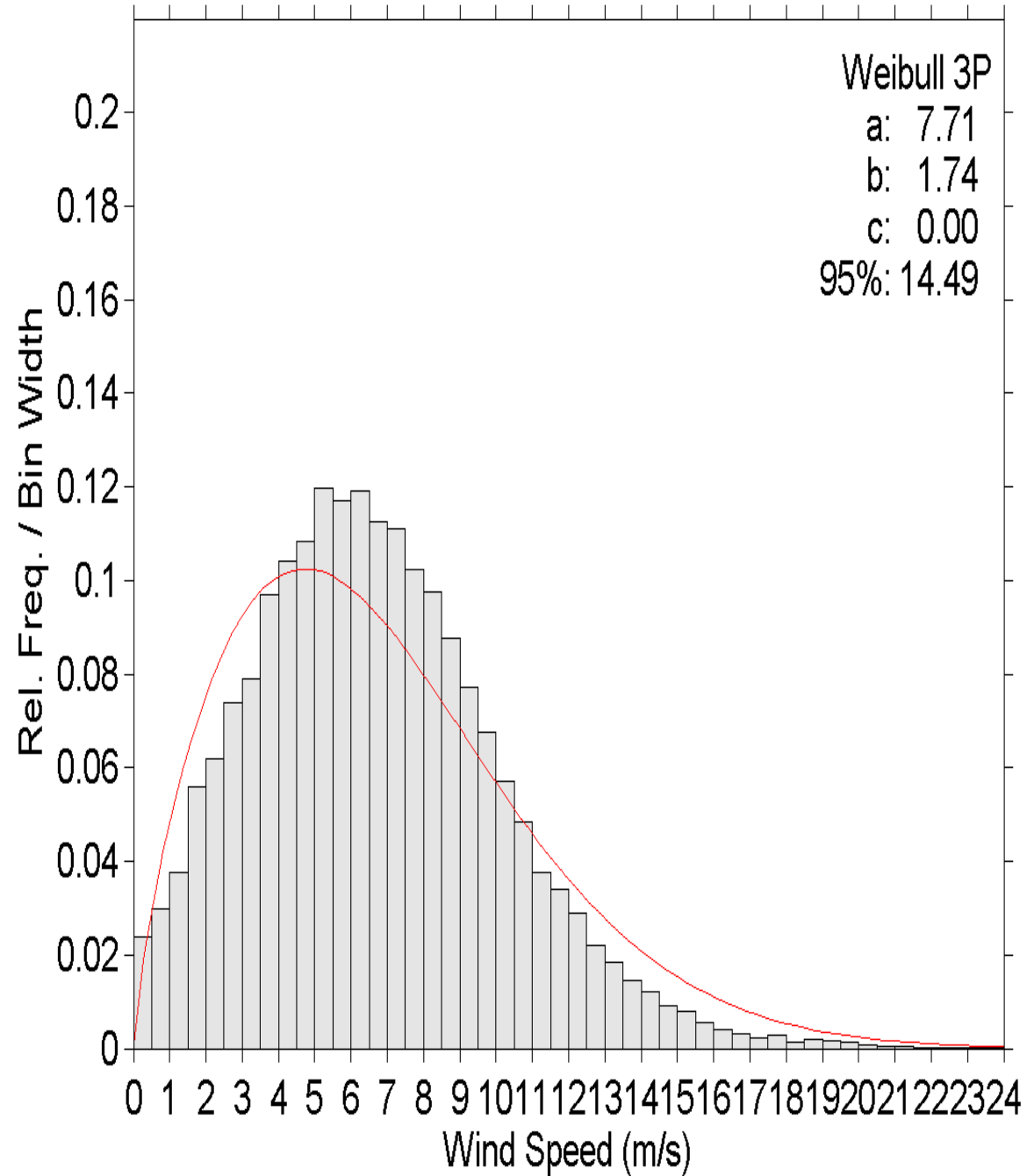

HuvudskarOst.2001-2010 lat:58.95 lon:19.15

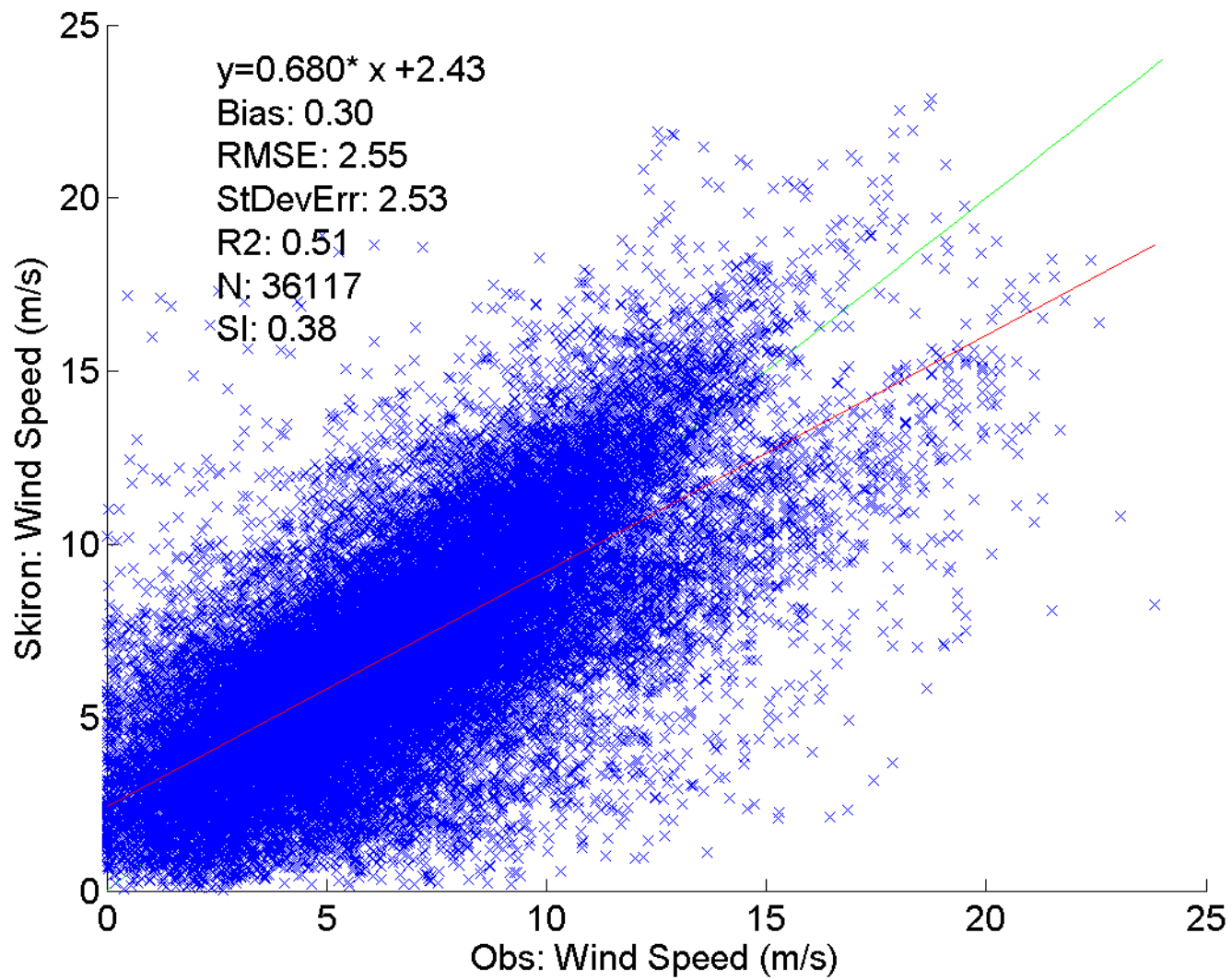

HuvudskarOst.2001. lat:58.95 lon:19.15

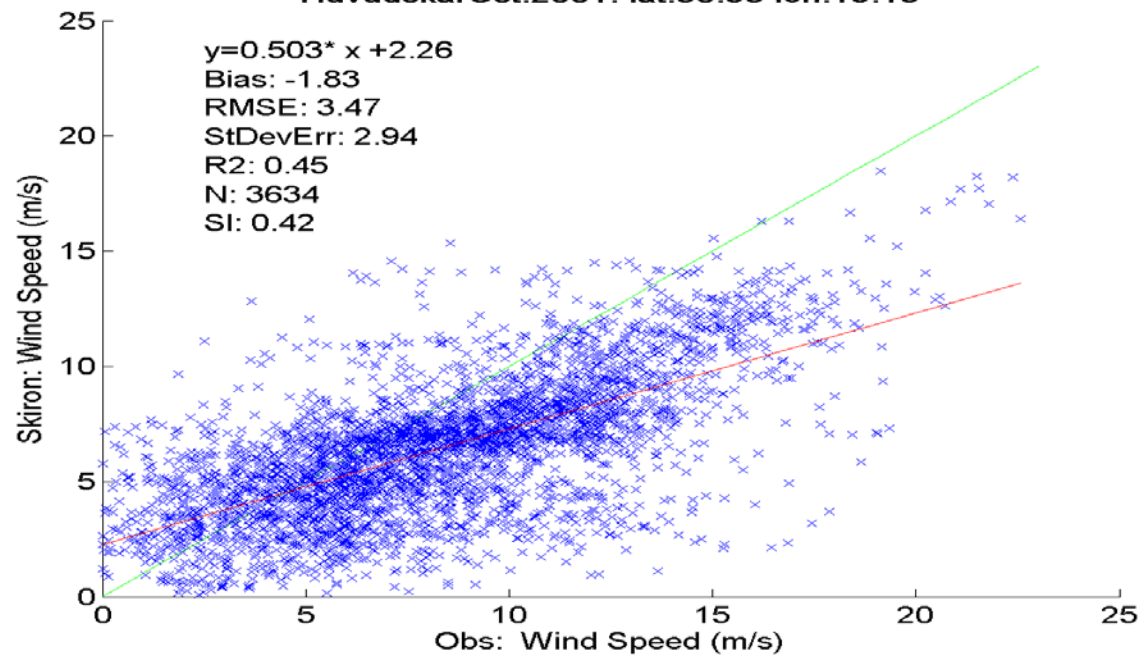

HuvudskarOst.2002. lat:58.95 lon:19.15

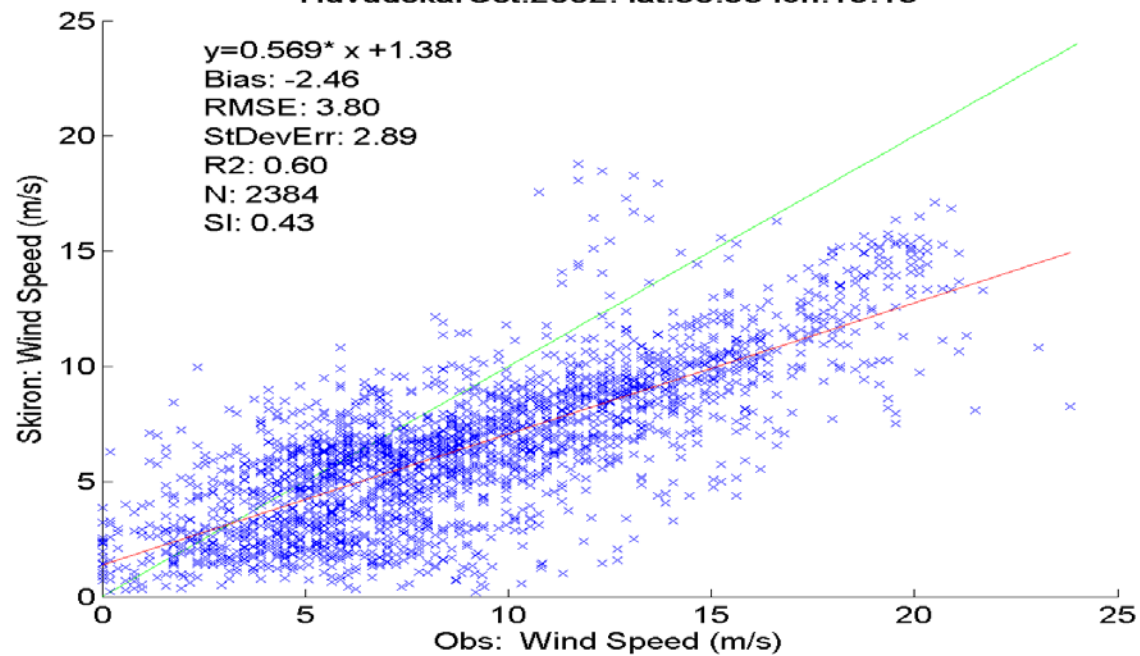

HuvudskarOst.2003. lat:58.95 lon:19.15

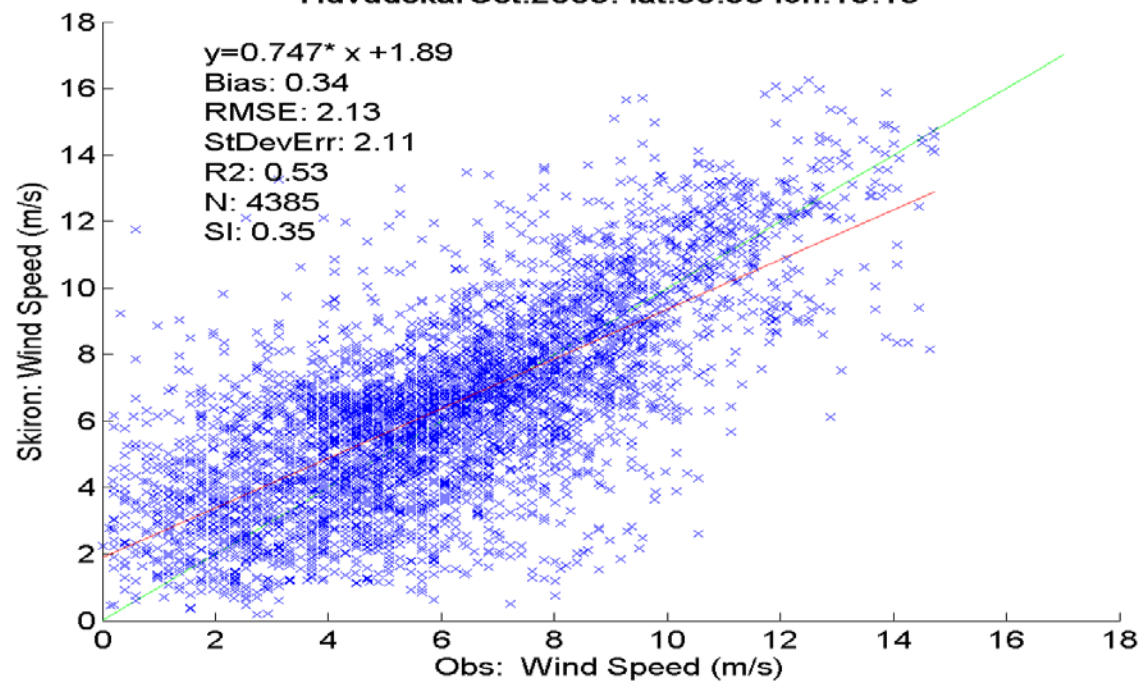

HuvudskarOst.2004. lat:58.95 lon:19.15

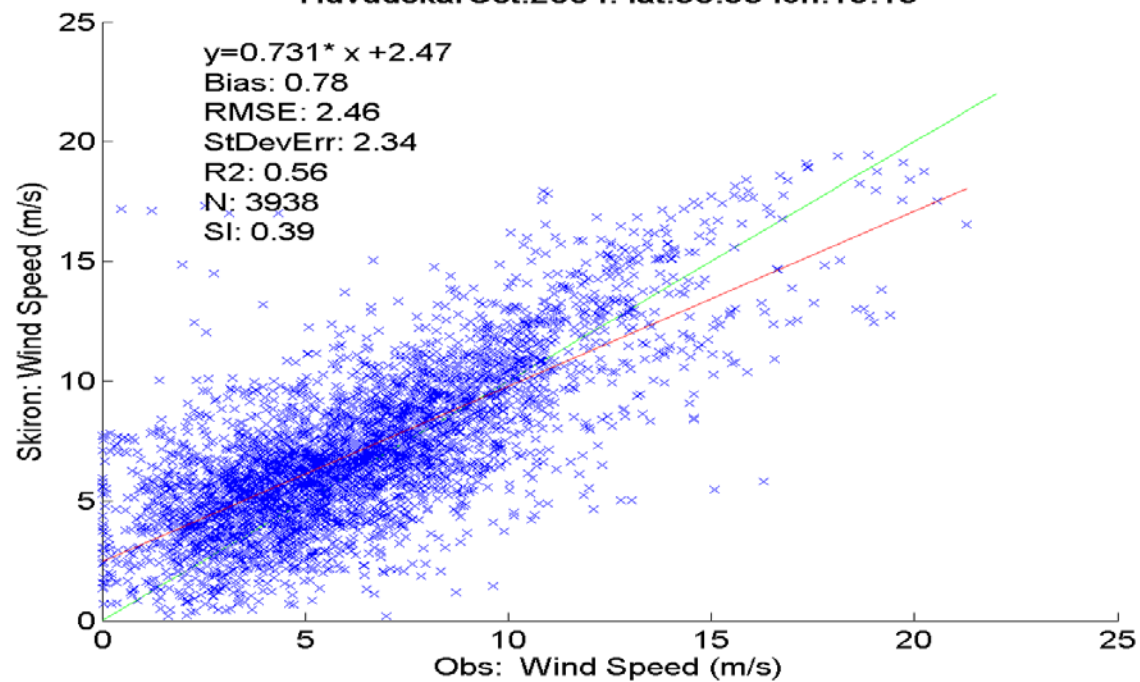

HuvudskarOst.2005. lat:58.95 lon:19.15

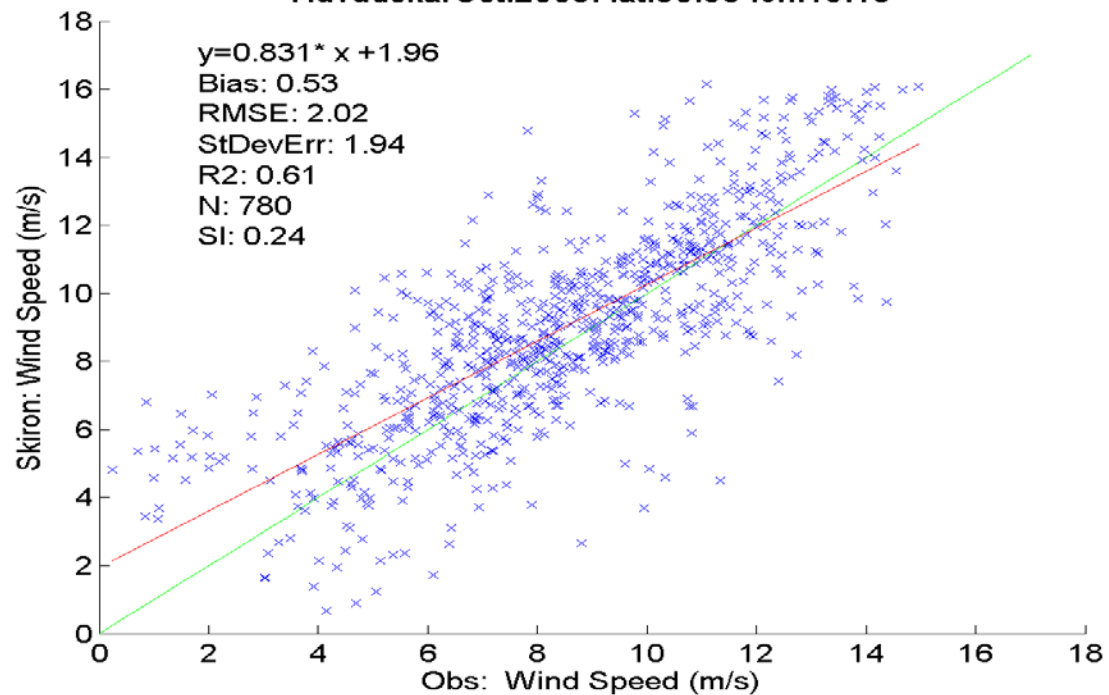

HuvudskarOst.2006. lat:58.95 lon:19.15

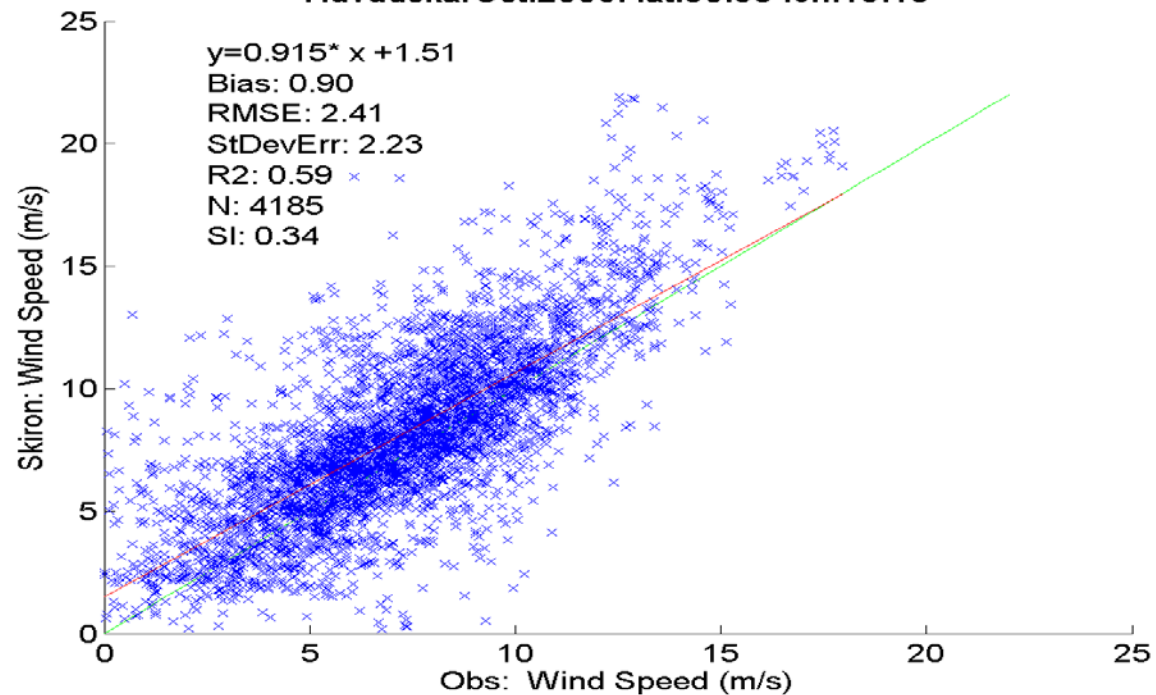

HuvudskarOst.2007. lat:58.95 lon:19.15

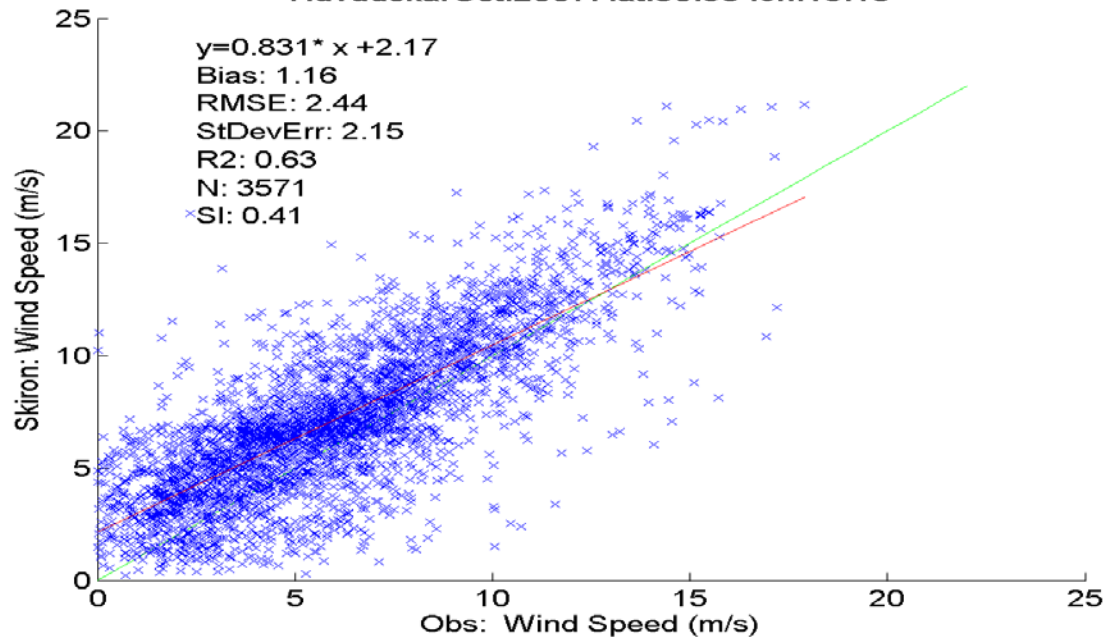

HuvudskarOst.2008. lat:58.95 lon:19.15

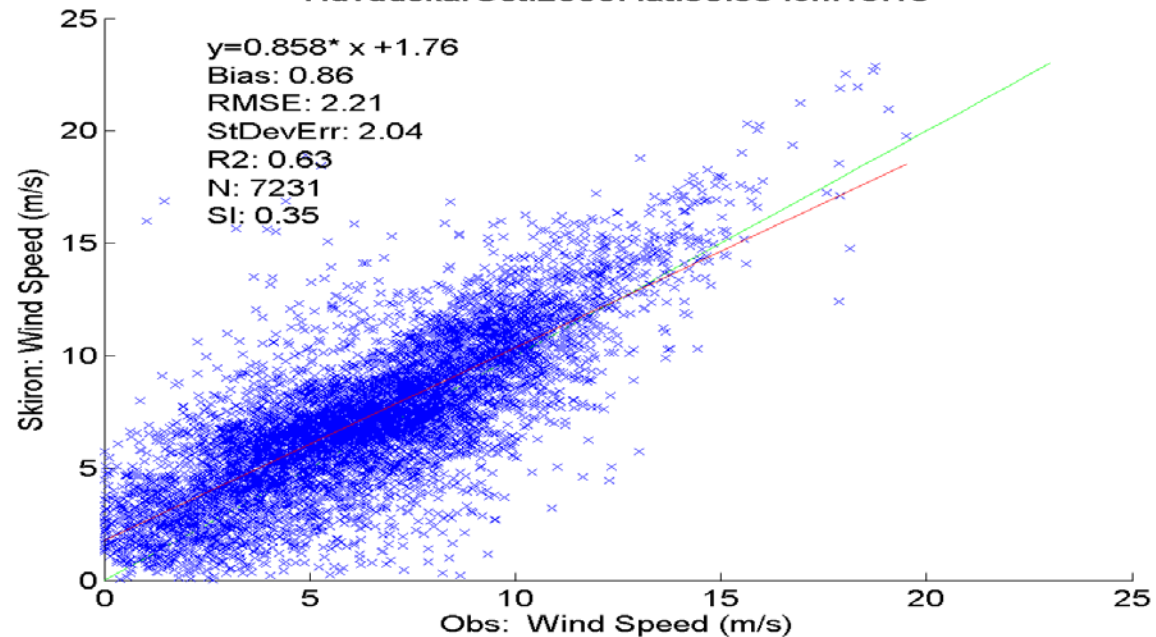

HuvudskarOst.2009. lat:58.95 lon:19.15

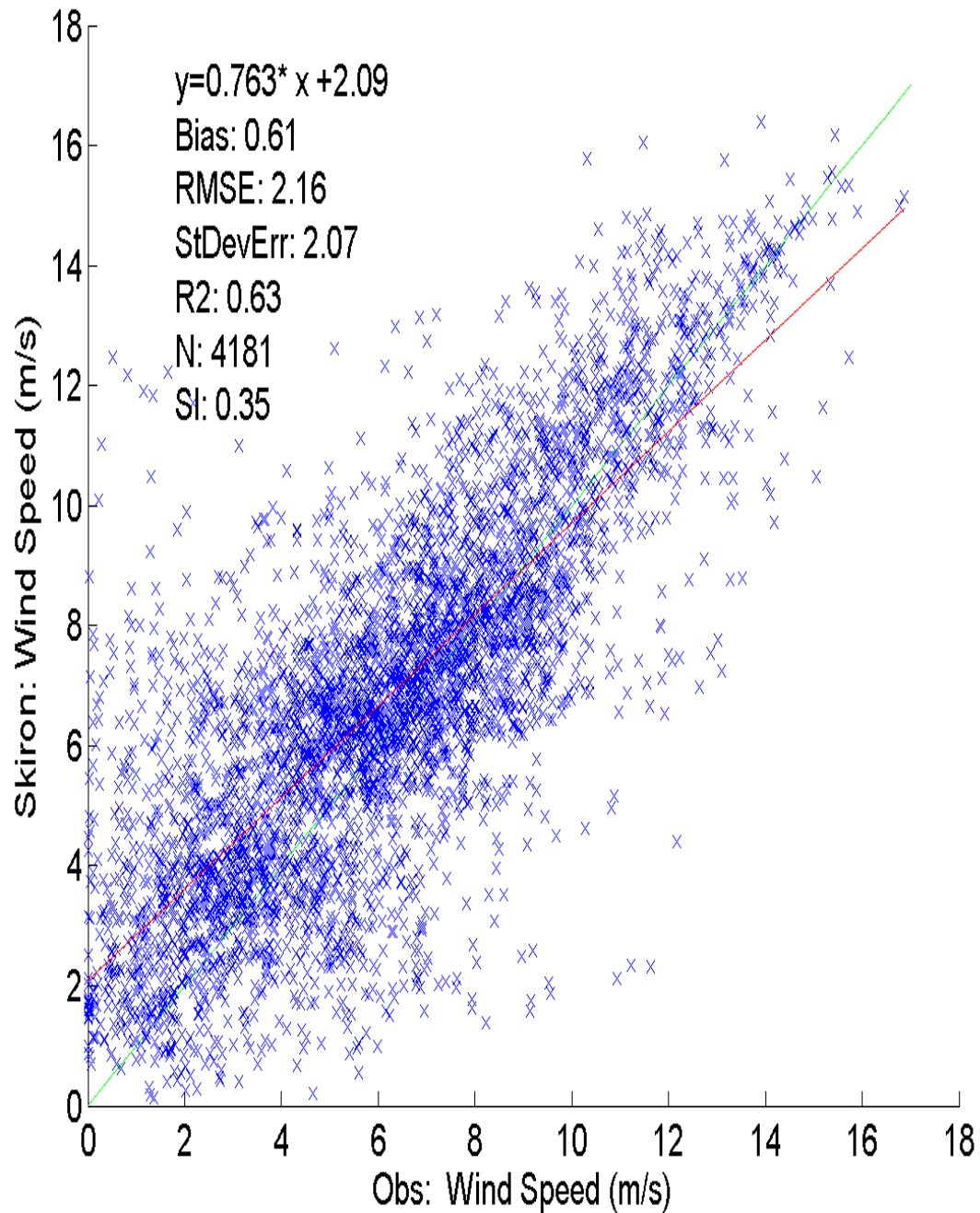

HuvudskarOst.2010. lat:58.95 lon:19.15

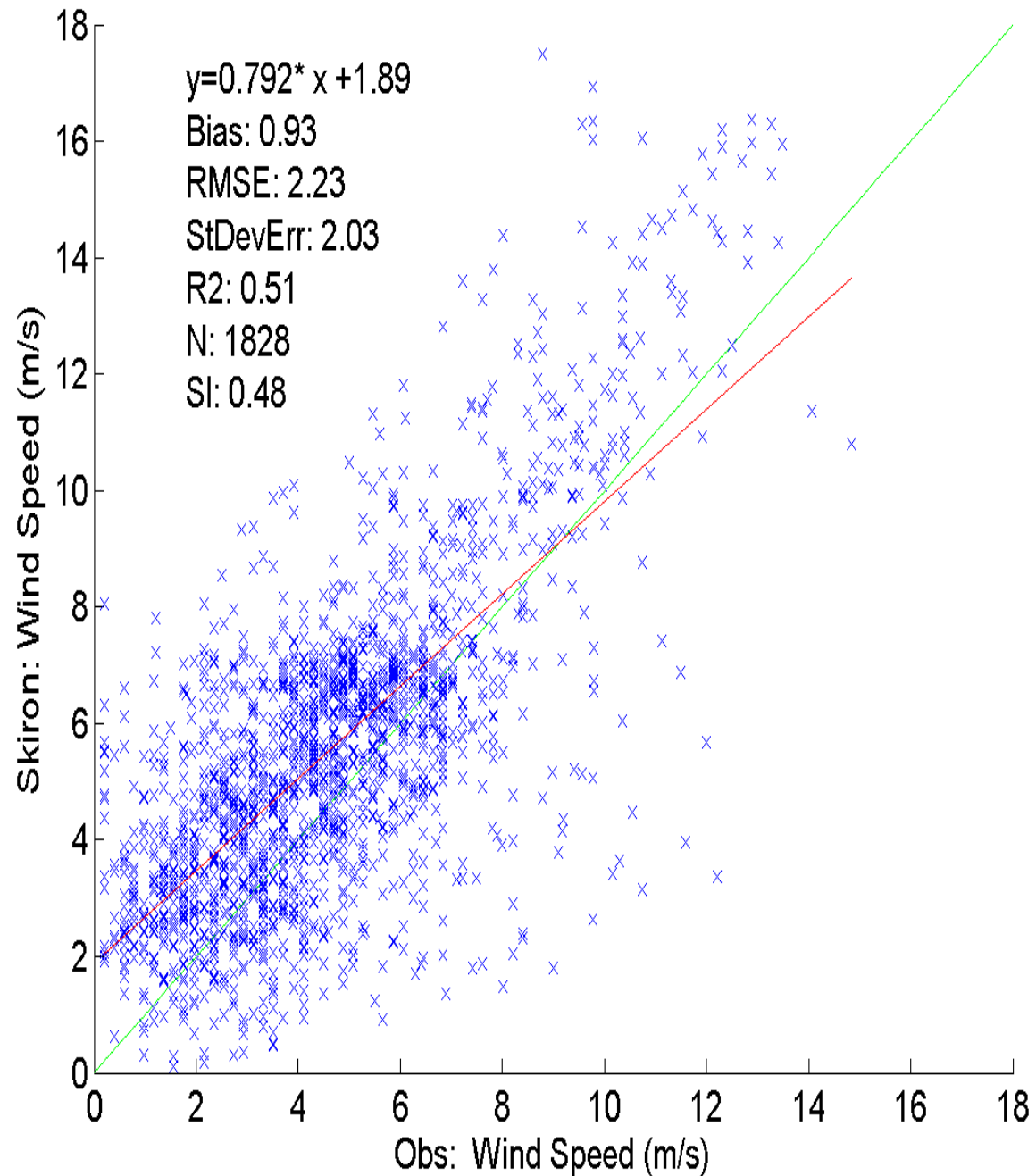

HuvudskarOst.DJF. lat:58.95 lon:19.15

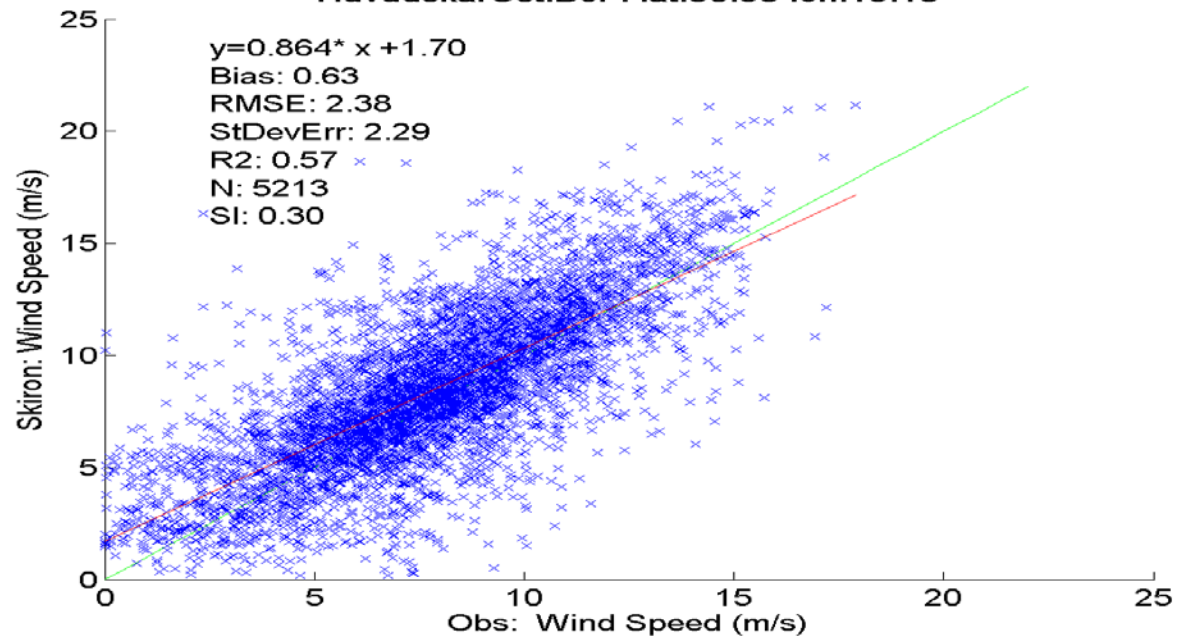

HuvudskarOst.JJA. lat:58.95 lon:19.15

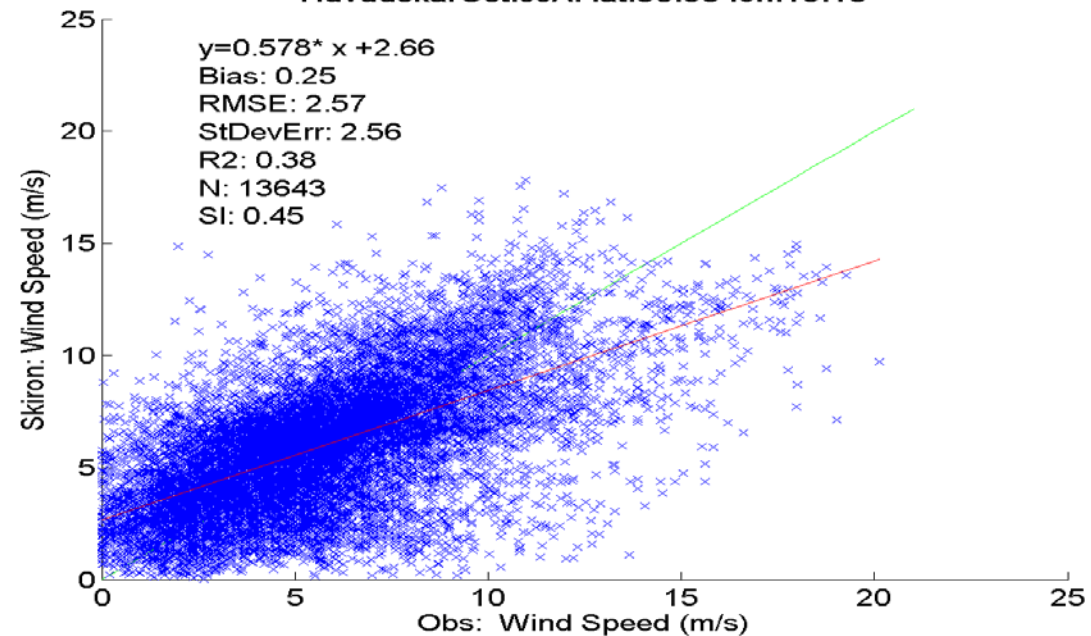

HuvudskarOst.MMA. lat:58.95 lon:19.15

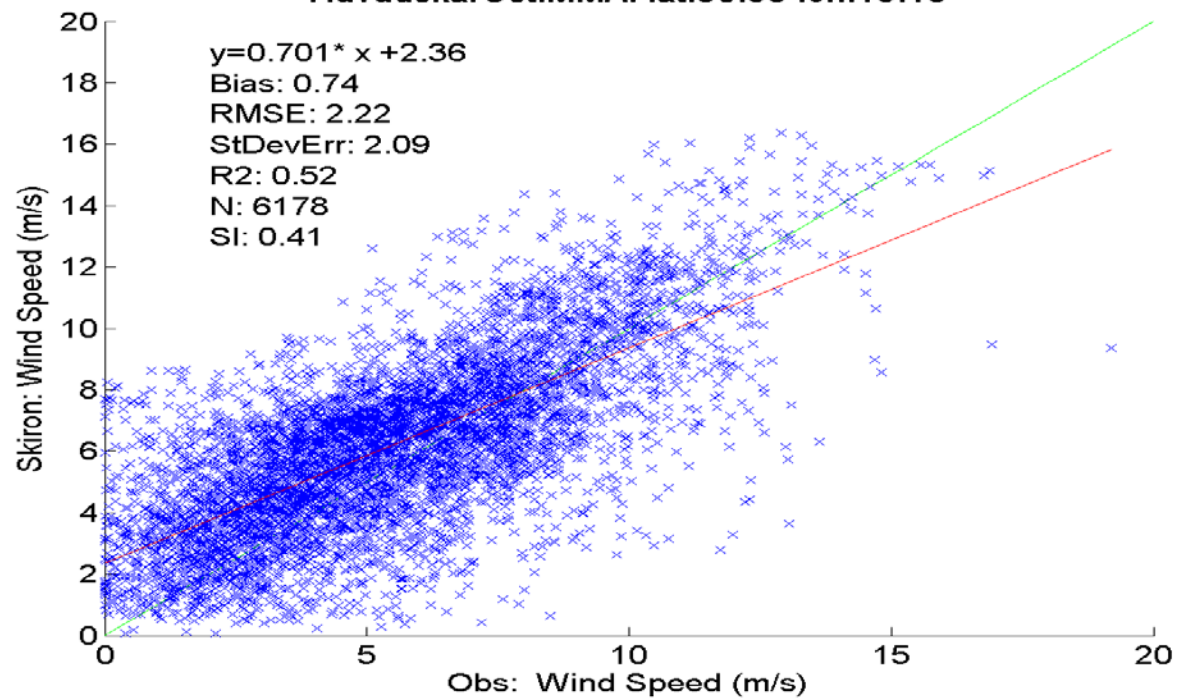

HuvudskarOst.SON. lat:58.95 lon:19.15

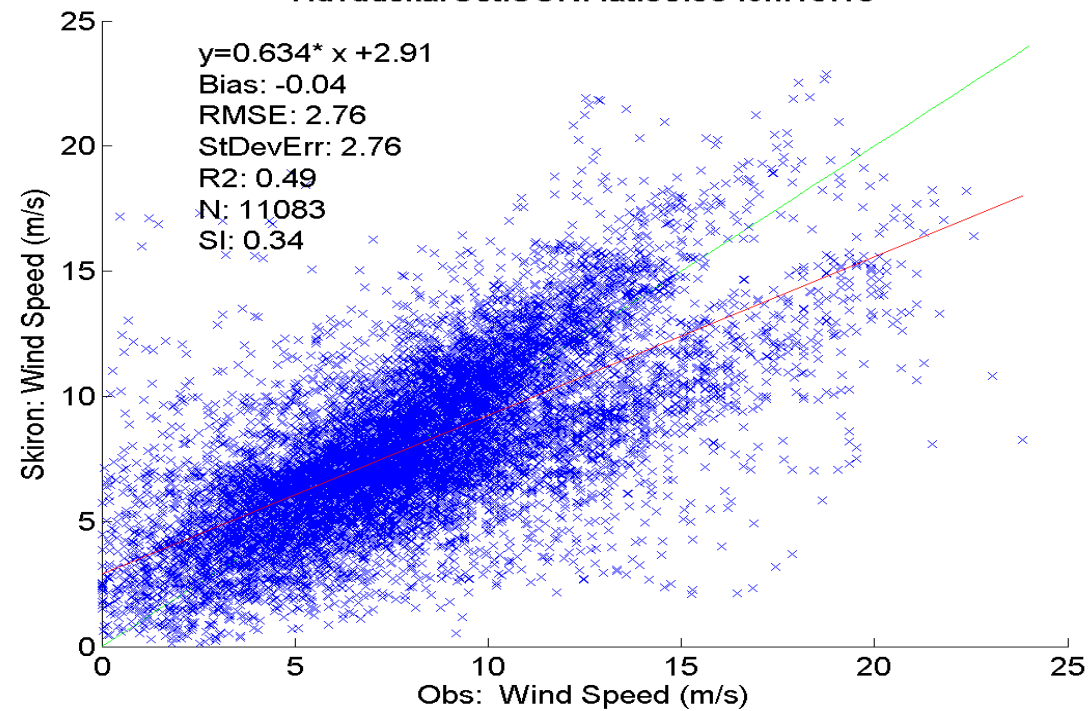

Wind Speed

HuvudskarOst.2001-2010 lat:58.95 lon:19.15 Model

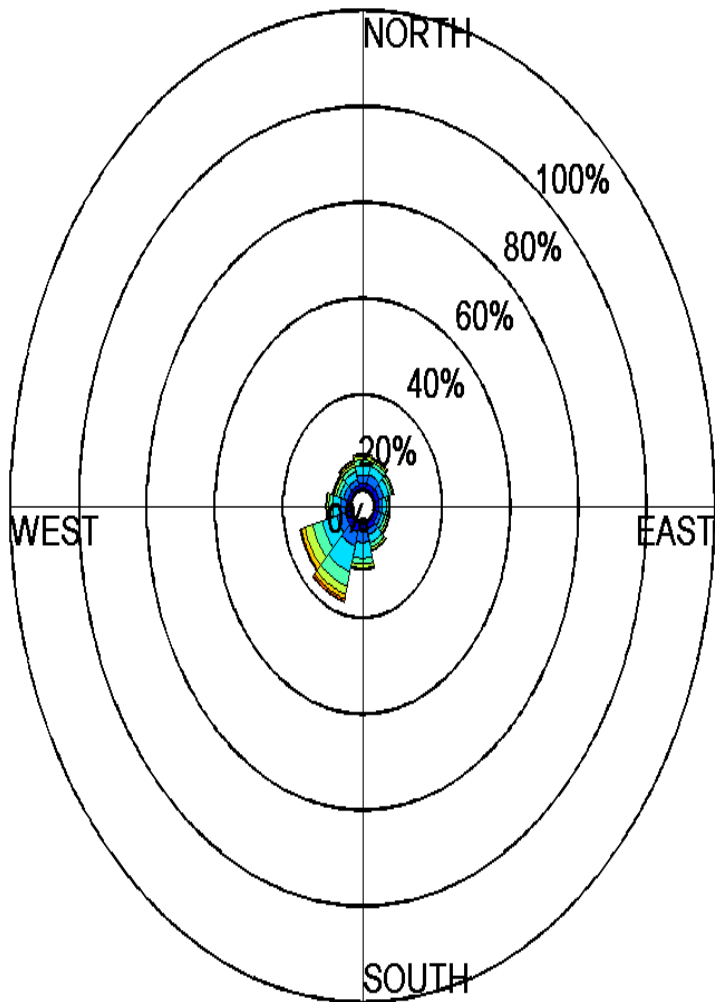

(m/s)

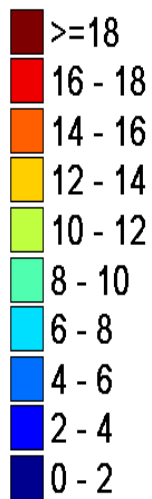

Wind Speed

HuvudskarOst.2001-2010 lat:58.95 lon:19.15 Obs

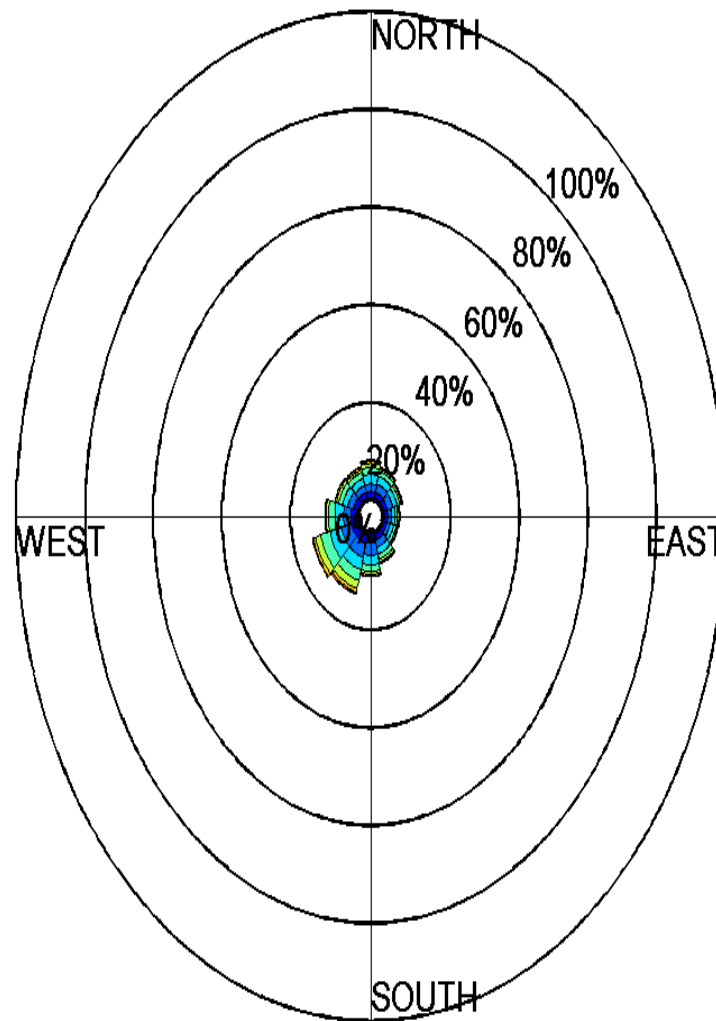

(m/s)

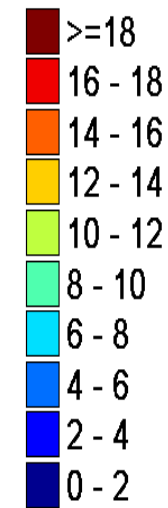

Main Conclusions on the Confidence Limits - Credibility of the data base

- ▶ A general very good estimation of the average wind and wave conditions is revealed
- ▶ In particular for the 10mwind speed the Bias ranges between ± 1 m/s, while for H_s between -0.4 m and 0.2 m
- ▶ Variability as well as asymmetry measures of the modeled data are very close to the corresponding indexes for observations
- ▶ The RMSE and the SI are associated with the existence of turbulence in the wind field and the ability of the model to resolve the high frequency perturbations
- ▶ Low uncertainty is associated with the database values
- ▶ In wind data the error variability is increased
- ▶ The Weibull and Lognormal distributions seem to optimally describe the wind and wave data

References

Bidlot J, Janssen P, Abdalla S, Hersbach H (2007) A revised formulation of ocean wave dissipation and its model impact. ECMWF Tech. Memo. 509. ECMWF, Reading, United Kingdom, 27pp. available online at: <http://www.ecmwf.int/publications/>.

Bidlot J.-R. 2012: Present status of wave forecasting at ECMWF. Proceedings from the ECMWF Workshop on Ocean Waves, 25-27 June 2012. ECMWF, Reading, United Kingdom.

Emmanouil G, Galanis G, Kallos G, Breivik LA, Heilberg H, Reistad M (2007), Assimilation of radar altimeter data in numerical wave models: An impact study in two different wave climate regions, *Annales Geophysicae* 25 (3), 581–595.

Emmanouil G., Galanis G. and Kallos G., Combination of statistical Kalman filters and data assimilation for improving ocean waves analysis and forecasting, *Ocean Modelling*, 59–60 (2012), 11–23.

Galanis G., Chu P.C. Kallos G., Statistical post processes for the improvement of the results of numerical wave prediction models. A combination of Kolmogorov-Zurbenko and Kalman filters, *Journal of Operational Oceanography*, 4 (1), 2011, 23-31.

Galanis G., Hayes D., Zodiatis G., Chu P.C., Kuo Y.H., and Kallos G., Wave height characteristics in the Mediterranean Sea by means of numerical modeling, satellite data, statistical and geometrical techniques, *Marine Geophysical Research* 33 (2012), 1–15.

Kalogeri C., G. Galanis, C. Spyrou, D. Diamantis, F. Baladima, M. Koukoula and G. Kallos, 2017, Assessing the European offshore wind and wave energy resource for combined exploitation, *Renewable Energy*, Volume 101, pp. 244-264.

Patlakas P., G. Galanis, D. Diamantis, G. Kallos, Low wind speed events: persistence and frequency, *Wind Energy*, 20 (6) pp. 1033 - 1047.

Guedes Soares, C. and Scotto, M. G. Modelling Uncertainty in Long-Term Predictions of Significant Wave Height. *Ocean Engineering*, 28(3), 2001, 329-342.

Janssen P (2000), ECMWF wave modeling and satellite altimeter wave data. In D. Halpern (Ed.), *Satellites, Oceanography and Society*, pp. 35–36, Elsevier.

Janssen P (2004), *The Interaction of Ocean Waves and Wind*. Cambridge, University Press, 300pp.

Janssen, P.A.E.M., and M. Onorato (2007), The Intermediate Water Depth Limit of the Zakharov Equation and Consequences for Wave Prediction. *J. Phys. Oceanogr.* 37, 2389-2400.

Kallos G (1997), The Regional weather forecasting system SKIRON. Proceedings, Symposium on Regional Weather Prediction on Parallel Computer Environments, 15-17 October 1997, Athens, Greece, 9 pp.

Kallos, G., A. Papadopoulos, P. Katsafados, and S. Nickovic, Trans-Atlantic Saharan dust transport: Model simulation and results, *J. Geophysical Research*, 2005(111).

Kalnay E (2002), *Atmospheric Modeling, Data Assimilation and Predictability*. Cambridge University Press, 341.

Komen G, Cavaleri L, Donelan M, Hasselmann K, Hasselmann S, Janssen P (1994) *Dynamics and Modelling of ocean waves*, Cambridge University Press.

Lionello P, Günther H, Janssen P (1992) Assimilation of altimeter data in a global third generation wave model, *Journal of Geophysical Research*, 97 (C9), 14453–14474.

Louka P., Galanis G., Siebert N., Kariniotakis G., Katsafados P., Pytharoulis I., Kallos G., Improvements in wind speed forecasts for wind power prediction purposes using Kalman filtering, *Journal of Wind Engineering & Industrial Aerodynamics* 96 (2008), pp. 2348-2362.

Magnusson, L., A. Thorpe, M. Bonavita, S. Lang, T. McNally and N. Wedi, Evaluation of forecasts for hurricane Sandy, Technical Memorandum, No. 699, ECMWF, 2013.

Masuda Y, An experience of wave power generator though tests and improvement. In: Evans DV, Falcao AFO, editors (1985). *Hydrodynamics of ocean wave energy utilization-iutam symposium Lisbon/Portugal*. Berlin: Heidelberg:Springer-Verlag; 1986, 445-452.

Mori N. and P.A.E.M. Janssen (2006), On kurtosis and occurrence probability of freak waves. *J. Phys. Oceanogr.* 36, 1471-1483.

Papadopoulos, A., Kallos G., Katsafados P., and S. Nickovic (2002), The POSEIDON weather forecasting system: An overview, *The Global Atmosphere and Ocean Systems*, 8, 219-237

Papadopoulos A. and Katsafados P., Verification of operational weather forecasts from the POSEIDON system across the Eastern Mediterranean, *Nat. Hazards Earth Syst. Sci.*, 9, 1299–1306, 2009.

Pontes M.T. (1998), Assessing the European Wave Energy Resource, *Transactions of the American Meteorological Society*, Vol. 120, 226-231.

Rusu L., Pilar P., Soares C. G., Hindcast of the wave conditions along the west Iberian coast, *Coastal Engineering*, 55(11), 2008, 906-919.

Spyrou C., Mitsakou C., Kallos G., Louka P., Vlastou G., An improved limited area model for describing the dust cycle in the atmosphere, *Journal of Geophysical Research: Atmospheres* 115(D17), 2010.

Stathopoulos C, Kaperoni A, Galanis G, Kallos G, 2013: Wind power prediction based on numerical and statistical models. *Journal. of Wind Energy & Industrial Aerodynamics*. 112 (2013) 25-38.

WAMDIG, The WAM-Development and Implementation Group: Hasselmann S, Hasselmann K, Bauer E, Bertotti L, Cardone CV, Ewing JA, Greenwood JA, Guillaume A, Janssen P, Komen G, Lionello P, Reistad M, Zambresky L (1988), The WAM Model - a third generation ocean wave prediction model, *Journal of Physical Oceanography*, 18 (12), 1775–1810.